

EASI Demographic eBooks

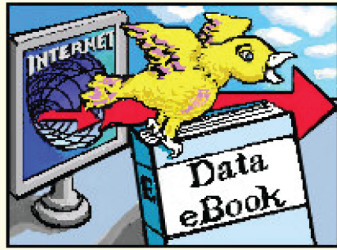

Executive Edition 2011 - Sample

Updated EASI Demographic eBooks

Executive 2011 Edition

Includes all Counties, CBSAs, States, and US.
Ideal current reference with forecasts.

Who needs the Executive eBook?

Marketers, sales managers, salespeople, manufacturer's reps,
libraries, advertising agencies, universities, and schools.

\$29

Executive Plus 2011 Edition

Includes all ZIP Codes, Cities,
Counties, CBSAs, States, and US.
Ideal current reference with forecasts.

Who needs the Executive Plus eBook?

Real estate professionals, appraisers, direct mailers,
chambers of commerce, economic development agencies,
small business groups, libraries, and retailers.

\$79

eBook User Guide

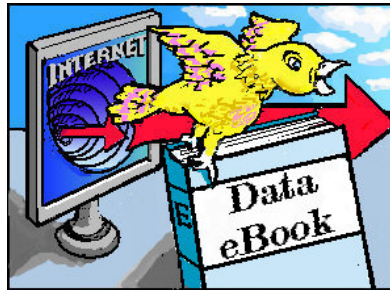

Contents

eBook Overview

EASI Definitions

CBSA Geographic Assignments

eBook Overview

The Demographic eBook has been designed to provide both a quick reference guide to our most commonly requested variables as well as providing printable reports for areas of interest the user.

Some users will find the font size quite small, and this design choice was driven by our desire to give you printed reports with the most possible data per page. To this end, you will find some reports designed in Portrait mode and longer reports designed in Landscape mode.

Report Layouts

The Demographic eBook is organized by Geography (i.e. State Reports, or County Report), States within Geography, and the Reports with State.

Viewing Reports

The Demographic eBook will be most easily read when you select Single Pane from the View->Page Layout menu. You might want to select View and Zoom to increase the level of your reading comfort.

Printing Reports

Each report is numbered individually (beginning with page 1) to provide you with the most professional looking print output possible. However when printing you must take care to select only the Current Page, or the range of pages (found at the bar of your Reader) that correspond to the eBook Report you want to print.

EASI Definitions

Data Overview

Most of the Data Elements in the EASI Executive Demographic eBook speak for themselves. All eBook variables are 1/1/2011 EASI Estimates except where specifically noted.

There are however, several variables which, over time, have generated more questions for us than most, so we will provide a brief discussion of those below.

Total Population and Race

Total Population is defined as the sum of the 6 racial population groups:

- White Alone
- Black Alone
- Asian and Pacific Islander
- American Indian and Alaska Native (AIAN)
- Other Race Alone
- Two or More Races

Hispanics are considered, by the Census Bureau, as an Ethnic group, not a Racial group and is presented separately with White Non-Hispanic. Hispanic can represent White Hispanic, Black Hispanic, Asian Hispanic, or Other Hispanic. The census designation is a result of respondee self reporting.

CBSA Geographic Assignments

CBSA NAME	CBSA TYPE	COUNTY NAME	CBSA NAME	CBSA TYPE	COUNTY NAME
Abbeville, LA	Micropolitan Area	Vermilion, LA	Anchorage, AK	Metropolitan Area	Anchorage Municipality, AK
Aberdeen, SD	Micropolitan Area	Brown, SD			Matanuska-Susitna Borough, AK
		Edmunds, SD			
Aberdeen, WA	Micropolitan Area	Grays Harbor, WA	Anderson, IN	Metropolitan Area	Madison, IN
Abilene, TX	Metropolitan Area	Callahan, TX	Anderson, SC	Metropolitan Area	Anderson, SC
		Jones, TX	Andrews, TX	Micropolitan Area	Andrews, TX
		Taylor, TX	Angola, IN	Micropolitan Area	Steuben, IN
Ada, OK	Micropolitan Area	Pontotoc, OK	Ann Arbor, MI	Metropolitan Area	Washtenaw, MI
Adrian, MI	Micropolitan Area	Lenawee, MI	Anniston-Oxford, AL	Metropolitan Area	Calhoun, AL
Akron, OH	Metropolitan Area	Portage, OH	Appleton, WI	Metropolitan Area	Calumet, WI
		Summit, OH			Outagamie, WI
Alamogordo, NM	Micropolitan Area	Otero, NM	Arcadia, FL	Micropolitan Area	DeSoto, FL
Albany, GA	Metropolitan Area	Baker, GA	Ardmore, OK	Micropolitan Area	Carter, OK
		Dougherty, GA			Love, OK
		Lee, GA	Arkadelphia, AR	Micropolitan Area	Clark, AR
		Terrell, GA	Asheville, NC	Metropolitan Area	Buncombe, NC
		Worth, GA			Haywood, NC
Albany-Lebanon, OR	Micropolitan Area	Linn, OR			Henderson, NC
Albany-Schenectady-Troy, NY	Metropolitan Area	Albany, NY			Madison, NC
		Rensselaer, NY	Ashland, OH	Micropolitan Area	Ashland, OH
		Saratoga, NY	Ashtabula, OH	Micropolitan Area	Ashtabula, OH
		Schenectady, NY	Astoria, OR	Micropolitan Area	Clatsop, OR
		Schoharie, NY	Atchison, KS	Micropolitan Area	Atchison, KS
Albemarle, NC	Micropolitan Area	Stanly, NC	Athens, OH	Micropolitan Area	Athens, OH
Albert Lea, MN	Micropolitan Area	Freeborn, MN	Athens, TN	Micropolitan Area	McMinn, TN
Albertville, AL	Micropolitan Area	Marshall, AL	Athens, TX	Micropolitan Area	Henderson, TX
Albuquerque, NM	Metropolitan Area	Bernalillo, NM	Athens-Clarke County, GA	Metropolitan Area	Clarke, GA
		Sandoval, NM			Madison, GA
		Torrance, NM			Oconee, GA
		Valencia, NM	Atlanta-Sandy Springs-Marietta, GA	Metropolitan Area	Oglethorpe, GA
Alexander City, AL	Micropolitan Area	Coosa, AL			Barrow, GA
		Tallapoosa, AL			Bartow, GA
Alexandria, LA	Metropolitan Area	Grant, LA			Butts, GA
		Rapides, LA			Carroll, GA
Alexandria, MN	Micropolitan Area	Douglas, MN			Cherokee, GA
Alice, TX	Micropolitan Area	Jim Wells, TX			Clayton, GA
Allegan, MI	Micropolitan Area	Allegan, MI			Cobb, GA
Allentown-Bethlehem-Easton, PA-NJ	Metropolitan Area	Carbon, PA			Coweta, GA
		Lehigh, PA			Dawson, GA
		Northampton, PA			DeKalb, GA
		Warren, NJ			Douglas, GA
Alma, MI	Micropolitan Area	Gratiot, MI			Fayette, GA
Alpena, MI	Micropolitan Area	Alpena, MI			Forsyth, GA
Altoona, PA	Metropolitan Area	Blair, PA			Fulton, GA
Altus, OK	Micropolitan Area	Jackson, OK			Gwinnett, GA
Amarillo, TX	Metropolitan Area	Armstrong, TX			Haralson, GA
		Carson, TX			Heard, GA
		Potter, TX			Henry, GA
		Randall, TX			Jasper, GA
Americus, GA	Micropolitan Area	Schley, GA			Lamar, GA
		Sumter, GA			Meriwether, GA
Ames, IA	Metropolitan Area	Story, IA			Newton, GA
Amsterdam, NY	Micropolitan Area	Montgomery, NY			Paulding, GA
					Pickens, GA

Executive Edition 2011 - Sample



CBSA NAME	CBSA TYPE	COUNTY NAME	CBSA NAME	CBSA TYPE	COUNTY NAME
		Pike, GA	Bleckley, WV	Micropolitan Area	Raleigh, WV
		Rockdale, GA	Bedford, IN	Micropolitan Area	Lawrence, IN
		Spalding, GA	Beeville, TX	Micropolitan Area	Bee, TX
		Walton, GA	Bellefontaine, OH	Micropolitan Area	Logan, OH
Atlantic City-Hammonton, NJ	Metropolitan Area	Atlantic, NJ	Bellingham, WA	Metropolitan Area	Whatcom, WA
Auburn, IN	Micropolitan Area	DeKalb, IN	Bemidji, MN	Micropolitan Area	Beltrami, MN
Auburn, NY	Micropolitan Area	Cayuga, NY	Bend, OR	Metropolitan Area	Deschutes, OR
Auburn-Opelika, AL	Metropolitan Area	Lee, AL	Bennettsville, SC	Micropolitan Area	Marlboro, SC
Augusta-Richmond County, GA-SC	Metropolitan Area	Aiken, SC	Bennington, VT	Micropolitan Area	Bennington, VT
		Burke, GA	Berlin, NH-VT	Micropolitan Area	Coos, NH
		Columbia, GA			Essex, VT
		Edgefield, SC	Big Rapids, MI	Micropolitan Area	Mecosta, MI
		McDuffie, GA	Big Spring, TX	Micropolitan Area	Howard, TX
		Richmond, GA	Billings, MT	Metropolitan Area	Carbon, MT
Augusta-Waterville, ME	Micropolitan Area	Kennebec, ME			Yellowstone, MT
Austin, MN	Micropolitan Area	Mower, MN	Binghamton, NY	Metropolitan Area	Broome, NY
Austin-Round Rock-San Marcos, TX	Metropolitan Area	Bastrop, TX			Tioga, NY
		Caldwell, TX	Birmingham-Hoover, AL	Metropolitan Area	Bibb, AL
		Hays, TX			Blount, AL
		Travis, TX			Chilton, AL
		Williamson, TX			Jefferson, AL
Bainbridge, GA	Micropolitan Area	Decatur, GA			Shelby, AL
Bakersfield-Delano, CA	Metropolitan Area	Kern, CA	Bishop, CA	Micropolitan Area	St. Clair, AL
Baltimore-Towson, MD	Metropolitan Area	Anne Arundel, MD	Bismarck, ND	Metropolitan Area	Walker, AL
		Baltimore city, MD			Inyo, CA
		Baltimore, MD	Blackfoot, ID	Micropolitan Area	Burleigh, ND
		Carroll, MD	Blacksburg-Christiansburg-Radford, VA	Metropolitan Area	Morton, ND
		Harford, MD			Bingham, ID
		Howard, MD			Giles, VA
		Queen Anne's, MD			Montgomery, VA
Bangor, ME	Metropolitan Area	Penobscot, ME			Pulaski, VA
Baraboo, WI	Micropolitan Area	Sauk, WI	Bloomington, IN	Metropolitan Area	Radford city, VA
Barnstable Town, MA	Metropolitan Area	Barnstable, MA			Greene, IN
Barre, VT	Micropolitan Area	Washington, VT			Monroe, IN
Bartlesville, OK	Micropolitan Area	Washington, OK	Bloomington-Normal, IL	Metropolitan Area	Owen, IN
Bastrop, LA	Micropolitan Area	Morehouse, LA	Bloomsburg-Berwick, PA	Micropolitan Area	McLean, IL
Batavia, NY	Micropolitan Area	Genesee, NY			Columbia, PA
Batesville, AR	Micropolitan Area	Independence, AR	Bluefield, WV-VA	Micropolitan Area	Montour, PA
Baton Rouge, LA	Metropolitan Area	Ascension, LA			Mercer, WV
		East Baton Rouge, LA	Blytheville, AR	Micropolitan Area	Tazewell, VA
		East Feliciana, LA	Bogalusa, LA	Micropolitan Area	Mississippi, AR
		Iberville, LA	Boise City-Nampa, ID	Metropolitan Area	Washington, LA
		Livingston, LA			Ada, ID
		Pointe Coupee, LA			Boise, ID
		St. Helena, LA	Bonham, TX	Micropolitan Area	Canyon, ID
		West Baton Rouge, LA	Boone, IA	Micropolitan Area	Gem, ID
		West Feliciana, LA	Boone, NC	Micropolitan Area	Owyhee, ID
Battle Creek, MI	Metropolitan Area	Calhoun, MI	Borger, TX	Micropolitan Area	Fannin, TX
Bay City, MI	Metropolitan Area	Bay, MI	Boston-Cambridge-Quincy, MA-NH	Metropolitan Area	Boone, IA
Bay City, TX	Micropolitan Area	Matagorda, TX			Watauga, NC
Beatrice, NE	Micropolitan Area	Gage, NE			Hutchinson, TX
Beaumont-Port Arthur, TX	Metropolitan Area	Hardin, TX			Essex, MA
		Jefferson, TX			Middlesex, MA
		Orange, TX			Norfolk, MA
Beaver Dam, WI	Micropolitan Area	Dodge, WI			Plymouth, MA

Executive Edition 2011 - Sample



CBSA NAME	CBSA TYPE	COUNTY NAME	CBSA NAME	CBSA TYPE	COUNTY NAME
		Rockingham, NH	Carbondale, IL	Micropolitan Area	Jackson, IL
		Strafford, NH	Carlsbad-Artesia, NM	Micropolitan Area	Eddy, NM
		Suffolk, MA	Carson City, NV	Metropolitan Area	Carson City, NV
Boulder, CO	Metropolitan Area	Boulder, CO	Casper, WY	Metropolitan Area	Natrona, WY
Bowling Green, KY	Metropolitan Area	Edmonson, KY	Cedar City, UT	Micropolitan Area	Iron, UT
		Warren, KY	Cedar Rapids, IA	Metropolitan Area	Benton, IA
Bozeman, MT	Micropolitan Area	Gallatin, MT			Jones, IA
Bradford, PA	Micropolitan Area	McKean, PA			Linn, IA
Brainerd, MN	Micropolitan Area	Cass, MN	Cedartown, GA	Micropolitan Area	Polk, GA
		Crow Wing, MN	Celina, OH	Micropolitan Area	Mercer, OH
Branson, MO	Micropolitan Area	Stone, MO	Central City, KY	Micropolitan Area	Muhlenberg, KY
		Taney, MO	Centralia, IL	Micropolitan Area	Marion, IL
Bremerton-Silverdale, WA	Metropolitan Area	Kitsap, WA	Centralia, WA	Micropolitan Area	Lewis, WA
Brenham, TX	Micropolitan Area	Washington, TX	Chambersburg, PA	Micropolitan Area	Franklin, PA
Brevard, NC	Micropolitan Area	Transylvania, NC	Champaign-Urbana, IL	Metropolitan Area	Champaign, IL
Bridgeport-Stamford-Norwalk, CT	Metropolitan Area	Fairfield, CT			Ford, IL
Brigham City, UT	Micropolitan Area	Box Elder, UT			Platt, IL
Brookhaven, MS	Micropolitan Area	Lincoln, MS	Charleston, WV	Metropolitan Area	Boone, WV
Brookings, OR	Micropolitan Area	Curry, OR			Clay, WV
Brookings, SD	Micropolitan Area	Brookings, SD			Kanawha, WV
Brownsville, TN	Micropolitan Area	Haywood, TN			Lincoln, WV
Brownsville-Harlingen, TX	Metropolitan Area	Cameron, TX	Charleston-Mattoon, IL	Micropolitan Area	Putnam, WV
Brownwood, TX	Micropolitan Area	Brown, TX			Coles, IL
Brunswick, GA	Metropolitan Area	Brantley, GA			Cumberland, IL
		Glynn, GA	Charleston-North Charleston-Summerville, SC	Metropolitan Area	Berkeley, SC
		McIntosh, GA			Charleston, SC
Bucyrus, OH	Micropolitan Area	Crawford, OH			Dorchester, SC
Buffalo-Niagara Falls, NY	Metropolitan Area	Erie, NY	Charlotte-Gastonia-Rock Hill, NC-SC	Metropolitan Area	Anson, NC
		Niagara, NY			Cabarrus, NC
Burley, ID	Micropolitan Area	Cassia, ID			Gaston, NC
		Minidoka, ID			Mecklenburg, NC
Burlington, IA-IL	Micropolitan Area	Des Moines, IA			Union, NC
		Henderson, IL			York, SC
Burlington, NC	Metropolitan Area	Alamance, NC	Charlottesville, VA	Metropolitan Area	Albemarle, VA
Burlington-South Burlington, VT	Metropolitan Area	Chittenden, VT			Charlottesville city, VA
		Franklin, VT			Fluvanna, VA
		Grand Isle, VT			Greene, VA
Butte-Silver Bow, MT	Micropolitan Area	Silver Bow, MT	Chattanooga, TN-GA	Metropolitan Area	Nelson, VA
Cadillac, MI	Micropolitan Area	Missaukee, MI			Catoosa, GA
		Wexford, MI			Dade, GA
Calhoun, GA	Micropolitan Area	Gordon, GA			Hamilton, TN
Cambridge, MD	Micropolitan Area	Dorchester, MD			Marion, TN
Cambridge, OH	Micropolitan Area	Guernsey, OH			Sequatchie, TN
Camden, AR	Micropolitan Area	Calhoun, AR			Walker, GA
		Ouachita, AR	Chester, SC	Micropolitan Area	Chester, SC
Campbellsville, KY	Micropolitan Area	Taylor, KY	Cheyenne, WY	Metropolitan Area	Laramie, WY
Cañon City, CO	Micropolitan Area	Fremont, CO	Chicago-Joliet-Naperville, IL-IN-WI	Metropolitan Area	Cook, IL
Canton, IL	Micropolitan Area	Fulton, IL			DeKalb, IL
Canton-Massillon, OH	Metropolitan Area	Carroll, OH			DuPage, IL
		Stark, OH			Grundy, IL
Cape Coral-Fort Myers, FL	Metropolitan Area	Lee, FL			Jasper, IN
Cape Girardeau-Jackson, MO-IL	Metropolitan Area	Alexander, IL			Kane, IL
		Bollinger, MO			Kendall, IL
		Cape Girardeau, MO			Kenosha, WI

Executive Edition 2011 - Sample



CBSA NAME	CBSA TYPE	COUNTY NAME	CBSA NAME	CBSA TYPE	COUNTY NAME
		Lake, IL			Kershaw, SC
		Lake, IN			Lexington, SC
		McHenry, IL			Richland, SC
		Newton, IN			Saluda, SC
		Porter, IN	Columbia, TN	Metropolitan Area	Maury, TN
		Will, IL	Columbus, GA-AL	Metropolitan Area	Chattahoochee, GA
Chico, CA	Metropolitan Area	Butte, CA			Harris, GA
Chillicothe, OH	Metropolitan Area	Ross, OH			Marion, GA
Cincinnati-Middletown, OH-KY-IN	Metropolitan Area	Boone, KY			Muscogee, GA
		Bracken, KY	Columbus, IN	Metropolitan Area	Russell, AL
		Brown, OH	Columbus, MS	Metropolitan Area	Bartholomew, IN
		Butler, OH	Columbus, NE	Metropolitan Area	Lowndes, MS
		Campbell, KY	Columbus, OH	Metropolitan Area	Platte, NE
		Clermont, OH			Delaware, OH
		Dearborn, IN			Fairfield, OH
		Franklin, IN			Franklin, OH
		Gallatin, KY			Licking, OH
		Grant, KY			Madison, OH
		Hamilton, OH			Morrow, OH
		Kenton, KY			Pickaway, OH
		Ohio, IN	Concord, NH	Metropolitan Area	Union, OH
		Pendleton, KY	Connersville, IN	Metropolitan Area	Merrimack, NH
		Warren, OH	Cookeville, TN	Metropolitan Area	Fayette, IN
Claremont, NH	Metropolitan Area	Sullivan, NH			Jackson, TN
Clarksburg, WV	Metropolitan Area	Doddridge, WV			Overton, TN
		Harrison, WV	Coos Bay, OR	Metropolitan Area	Putnam, TN
		Taylor, WV	Corbin, KY	Metropolitan Area	Coos, OR
Clarksdale, MS	Metropolitan Area	Coahoma, MS	Cordele, GA	Metropolitan Area	Whitley, KY
Clarksville, TN-KY	Metropolitan Area	Christian, KY	Corinth, MS	Metropolitan Area	Crisp, GA
		Montgomery, TN	Corinth, MS	Metropolitan Area	Alcorn, MS
		Stewart, TN	Cornelia, GA	Metropolitan Area	Habersham, GA
		Trigg, KY	Corning, NY	Metropolitan Area	Steuben, NY
Clearlake, CA	Metropolitan Area	Lake, CA	Corpus Christi, TX	Metropolitan Area	Aransas, TX
Cleveland, MS	Metropolitan Area	Bolivar, MS			Nueces, TX
Cleveland, TN	Metropolitan Area	Bradley, TN	Corsicana, TX	Metropolitan Area	San Patricio, TX
		Polk, TN	Cortland, NY	Metropolitan Area	Navarro, TX
Cleveland-Elyria-Mentor, OH	Metropolitan Area	Cuyahoga, OH	Corvallis, OR	Metropolitan Area	Cortland, NY
		Geauga, OH	Coshocton, OH	Metropolitan Area	Benton, OR
		Lake, OH	Crawfordsville, IN	Metropolitan Area	Coshocton, OH
		Lorain, OH	Crescent City, CA	Metropolitan Area	Montgomery, IN
		Medina, OH	Crestview-Fort Walton Beach-Destin, FL	Metropolitan Area	Del Norte, CA
Clewiston, FL	Metropolitan Area	Hendry, FL	Crossville, TN	Metropolitan Area	Okaloosa, FL
Clinton, IA	Metropolitan Area	Clinton, IA	Crowley, LA	Metropolitan Area	Cumberland, TN
Clovis, NM	Metropolitan Area	Curry, NM	Cullman, AL	Metropolitan Area	Acadia, LA
Coeur d'Alene, ID	Metropolitan Area	Kootenai, ID	Culpeper, VA	Metropolitan Area	Cullman, AL
Coffeyville, KS	Metropolitan Area	Montgomery, KS	Cumberland, MD-WV	Metropolitan Area	Culpeper, VA
Coldwater, MI	Metropolitan Area	Branch, MI			Allegany, MD
College Station-Bryan, TX	Metropolitan Area	Brazos, TX	Dallas-Fort Worth-Arlington, TX	Metropolitan Area	Mineral, WV
		Burleson, TX			Collin, TX
		Robertson, TX			Dallas, TX
Colorado Springs, CO	Metropolitan Area	El Paso, CO			Delta, TX
		Teller, CO			Denton, TX
Columbia, MO	Metropolitan Area	Boone, MO			Ellis, TX
		Howard, MO			Hunt, TX
Columbia, SC	Metropolitan Area	Calhoun, SC			Johnson, TX
		Fairfield, SC			

Executive Edition 2011 - Sample



CBSA NAME	CBSA TYPE	COUNTY NAME	CBSA NAME	CBSA TYPE	COUNTY NAME
		Kaufman, TX	Dixon, IL	Micropolitan Area	Lee, IL
		Parker, TX	Dodge City, KS	Micropolitan Area	Ford, KS
		Rockwall, TX	Dothan, AL	Metropolitan Area	Geneva, AL
		Tarrant, TX			Henry, AL
		Wise, TX			Houston, AL
Dalton, GA	Metropolitan Area	Murray, GA	Douglas, GA	Micropolitan Area	Atkinson, GA
		Whitfield, GA			Coffee, GA
Danville, IL	Metropolitan Area	Vermilion, IL	Dover, DE	Metropolitan Area	Kent, DE
Danville, KY	Micropolitan Area	Boyle, KY	Dublin, GA	Micropolitan Area	Johnson, GA
		Lincoln, KY			Laurens, GA
Danville, VA	Metropolitan Area	Danville city, VA	DuBois, PA	Micropolitan Area	Clearfield, PA
		Pittsylvania, VA	Dubuque, IA	Metropolitan Area	Dubuque, IA
Daphne-Fairhope-Foley, AL	Micropolitan Area	Baldwin, AL	Duluth, MN-WI	Metropolitan Area	Carlton, MN
Davenport-Moline-Rock Island, IA-IL	Metropolitan Area	Henry, IL			Douglas, WI
					St. Louis, MN
		Mercer, IL	Dumas, TX	Micropolitan Area	Moore, TX
		Rock Island, IL	Duncan, OK	Micropolitan Area	Stephens, OK
		Scott, IA	Dunn, NC	Micropolitan Area	Harnett, NC
Dayton, OH	Metropolitan Area	Greene, OH	Durango, CO	Micropolitan Area	La Plata, CO
		Miami, OH	Durant, OK	Micropolitan Area	Bryan, OK
		Montgomery, OH	Durham-Chapel Hill, NC	Metropolitan Area	Chatham, NC
		Preble, OH			Durham, NC
Decatur, AL	Metropolitan Area	Lawrence, AL			Orange, NC
		Morgan, AL			Person, NC
Decatur, IL	Metropolitan Area	Macon, IL	Dyersburg, TN	Micropolitan Area	Dyer, TN
Decatur, IN	Micropolitan Area	Adams, IN	Eagle Pass, TX	Micropolitan Area	Maverick, TX
Defiance, OH	Micropolitan Area	Defiance, OH	East Liverpool-Salem, OH	Micropolitan Area	Columbiana, OH
Del Rio, TX	Micropolitan Area	Val Verde, TX	East Stroudsburg, PA	Micropolitan Area	Monroe, PA
Deltona-Daytona Beach-Ormond Beach, FL	Metropolitan Area	Volusia, FL	Easton, MD	Micropolitan Area	Talbot, MD
Deming, NM	Micropolitan Area	Luna, NM	Eau Claire, WI	Metropolitan Area	Chippewa, WI
Denver-Aurora-Broomfield, CO	Metropolitan Area	Adams, CO			Eau Claire, WI
		Arapahoe, CO	Edwards, CO	Micropolitan Area	Eagle, CO
		Broomfield, CO			Lake, CO
		Clear Creek, CO	Effingham, IL	Micropolitan Area	Effingham, IL
		Denver, CO	El Campo, TX	Micropolitan Area	Wharton, TX
		Douglas, CO	El Centro, CA	Metropolitan Area	Imperial, CA
		Elbert, CO	El Dorado, AR	Micropolitan Area	Union, AR
		Gilpin, CO	El Paso, TX	Metropolitan Area	El Paso, TX
		Jefferson, CO	Elizabeth City, NC	Micropolitan Area	Camden, NC
		Park, CO			Pasquotank, NC
DeRidder, LA	Micropolitan Area	Beauregard, LA	Elizabethtown, KY	Metropolitan Area	Perquimans, NC
Des Moines-West Des Moines, IA	Metropolitan Area	Dallas, IA			Hardin, KY
		Guthrie, IA	Elk City, OK	Micropolitan Area	Larue, KY
		Madison, IA	Elkhart-Goshen, IN	Metropolitan Area	Beckham, OK
		Polk, IA	Elko, NV	Micropolitan Area	Elkhart, IN
		Warren, IA			Elko, NV
Detroit-Warren-Livonia, MI	Metropolitan Area	Lapeer, MI	Ellensburg, WA	Micropolitan Area	Eureka, NV
		Livingston, MI	Elmira, NY	Metropolitan Area	Kittitas, WA
		Macomb, MI	Emporia, KS	Micropolitan Area	Chemung, NY
		Oakland, MI			Chase, KS
		St. Clair, MI	Enid, OK	Micropolitan Area	Lyon, KS
		Wayne, MI	Enterprise-Ozark, AL	Micropolitan Area	Garfield, OK
Dickinson, ND	Micropolitan Area	Billings, ND			Coffee, AL
		Stark, ND	Erie, PA	Metropolitan Area	Dale, AL
Dillon, SC	Micropolitan Area	Dillon, SC	Escanaba, MI	Micropolitan Area	Erie, PA
					Delta, MI

Executive Edition 2011 - Sample



CBSA NAME	CBSA TYPE	COUNTY NAME	CBSA NAME	CBSA TYPE	COUNTY NAME
Espanola, NM	Micropolitan Area	Rio Arriba, NM	Fort Wayne, IN	Metropolitan Area	Allen, IN
Eufaula, AL-GA	Micropolitan Area	Barbour, AL			Wells, IN
		Quitman, GA			Whitley, IN
Eugene-Springfield, OR	Metropolitan Area	Lane, OR	Frankfort, IN	Micropolitan Area	Clinton, IN
Eureka-Arcata-Fortuna, CA	Micropolitan Area	Humboldt, CA	Frankfort, KY	Micropolitan Area	Anderson, KY
Evanston, WY	Micropolitan Area	Uinta, WY			Franklin, KY
Evansville, IN-KY	Metropolitan Area	Gibson, IN	Fredericksburg, TX	Micropolitan Area	Gillespie, TX
		Henderson, KY	Freeport, IL	Micropolitan Area	Stephenson, IL
		Posey, IN	Fremont, NE	Micropolitan Area	Dodge, NE
		Vanderburgh, IN	Fremont, OH	Micropolitan Area	Sandusky, OH
		Warrick, IN	Fresno, CA	Metropolitan Area	Fresno, CA
		Webster, KY	Gadsden, AL	Metropolitan Area	Etowah, AL
Fairbanks, AK	Metropolitan Area	Fairbanks North Star Borough, AK	Gaffney, SC	Micropolitan Area	Cherokee, SC
			Gainesville, FL	Metropolitan Area	Alachua, FL
Fairmont, MN	Micropolitan Area	Martin, MN			Gilchrist, FL
Fairmont, WV	Micropolitan Area	Marion, WV	Gainesville, GA	Metropolitan Area	Hall, GA
Fallon, NV	Micropolitan Area	Churchill, NV	Gainesville, TX	Micropolitan Area	Cooke, TX
Fargo, ND-MN	Metropolitan Area	Cass, ND	Galesburg, IL	Micropolitan Area	Knox, IL
		Clay, MN			Warren, IL
Faribault-Northfield, MN	Micropolitan Area	Rice, MN	Gallup, NM	Micropolitan Area	McKinley, NM
Farmington, MO	Micropolitan Area	St. Francois, MO	Garden City, KS	Micropolitan Area	Finney, KS
Farmington, NM	Metropolitan Area	San Juan, NM	Gardnerville Ranchos, NV	Micropolitan Area	Douglas, NV
Fayetteville, NC	Metropolitan Area	Cumberland, NC	Georgetown, SC	Micropolitan Area	Georgetown, SC
		Hoke, NC	Gettysburg, PA	Micropolitan Area	Adams, PA
Fayetteville-Springdale-Rogers, AR-MO	Metropolitan Area	Benton, AR	Gillette, WY	Micropolitan Area	Campbell, WY
		Madison, AR	Glasgow, KY	Micropolitan Area	Barren, KY
		McDonald, MO			Metcalfe, KY
		Washington, AR	Glens Falls, NY	Metropolitan Area	Warren, NY
Fergus Falls, MN	Micropolitan Area	Otter Tail, MN			Washington, NY
Fernley, NV	Micropolitan Area	Lyon, NV	Gloversville, NY	Micropolitan Area	Fulton, NY
Findlay, OH	Micropolitan Area	Hancock, OH	Goldsboro, NC	Metropolitan Area	Wayne, NC
Fitzgerald, GA	Micropolitan Area	Ben Hill, GA	Granbury, TX	Micropolitan Area	Hood, TX
		Inwin, GA			Somervell, TX
Flagstaff, AZ	Metropolitan Area	Coconino, AZ	Grand Forks, ND-MN	Metropolitan Area	Grand Forks, ND
Flint, MI	Metropolitan Area	Genesee, MI			Polk, MN
Florence, SC	Metropolitan Area	Darlington, SC	Grand Island, NE	Micropolitan Area	Hall, NE
		Florence, SC			Howard, NE
Florence-Muscle Shoals, AL	Metropolitan Area	Colbert, AL	Grand Junction, CO	Metropolitan Area	Merrick, NE
		Lauderdale, AL	Grand Rapids-Wyoming, MI	Metropolitan Area	Mesa, CO
Fond du Lac, WI	Metropolitan Area	Fond du Lac, WI			Barry, MI
Forest City, NC	Micropolitan Area	Rutherford, NC			Ionia, MI
Forrest City, AR	Micropolitan Area	St. Francis, AR			Kent, MI
Fort Collins-Loveland, CO	Metropolitan Area	Larimer, CO	Grants Pass, OR	Micropolitan Area	Newaygo, MI
Fort Dodge, IA	Micropolitan Area	Webster, IA	Grants, NM	Micropolitan Area	Josephine, OR
Fort Leonard Wood, MO	Micropolitan Area	Pulaski, MO	Great Bend, KS	Micropolitan Area	Cibola, NM
Fort Madison-Keokuk, IA-MO	Micropolitan Area	Clark, MO	Great Falls, MT	Metropolitan Area	Barton, KS
		Lee, IA	Greeley, CO	Metropolitan Area	Cascade, MT
Fort Morgan, CO	Micropolitan Area	Morgan, CO	Green Bay, WI	Metropolitan Area	Weld, CO
Fort Payne, AL	Micropolitan Area	DeKalb, AL			Brown, WI
Fort Polk South, LA	Micropolitan Area	Vernon, LA			Kewaunee, WI
Fort Smith, AR-OK	Metropolitan Area	Crawford, AR	Greeneville, TN	Micropolitan Area	Oconto, WI
		Franklin, AR	Greensboro-High Point, NC	Metropolitan Area	Greene, TN
		Le Flore, OK			Guilford, NC
		Sebastian, AR			Randolph, NC
		Sequoyah, OK	Greensburg, IN	Micropolitan Area	Rockingham, NC
Fort Valley, GA	Micropolitan Area	Peach, GA			Decatur, IN

Executive Edition 2011 - Sample



CBSA NAME	CBSA TYPE	COUNTY NAME	CBSA NAME	CBSA TYPE	COUNTY NAME
Greenville, MS	Micropolitan Area	Washington, MS			Jasper, SC
Greenville, NC	Metropolitan Area	Greene, NC	Hinesville-Fort Stewart, GA	Metropolitan Area	Liberty, GA
		Pitt, NC			Long, GA
Greenville, OH	Micropolitan Area	Darke, OH	Hobbs, NM	Micropolitan Area	Lea, NM
Greenville-Mauldin-Easley, SC	Metropolitan Area	Greenville, SC	Holland-Grand Haven, MI	Metropolitan Area	Ottawa, MI
		Laurens, SC	Homosassa Springs, FL	Micropolitan Area	Citrus, FL
		Pickens, SC	Honolulu, HI	Metropolitan Area	Honolulu, HI
Greenwood, MS	Micropolitan Area	Carroll, MS	Hood River, OR	Micropolitan Area	Hood River, OR
		Leflore, MS	Hope, AR	Micropolitan Area	Hempstead, AR
Greenwood, SC	Micropolitan Area	Greenwood, SC			Nevada, AR
Grenada, MS	Micropolitan Area	Grenada, MS	Hot Springs, AR	Metropolitan Area	Garland, AR
Gulfport-Biloxi, MS	Metropolitan Area	Hancock, MS	Houghton, MI	Micropolitan Area	Houghton, MI
		Harrison, MS			Keweenaw, MI
		Stone, MS	Houma-Bayou Cane-Thibodaux, LA	Metropolitan Area	Lafourche, LA
Guymon, OK	Micropolitan Area	Texas, OK			Terrebonne, LA
Hagerstown-Martinsburg, MD-WV	Metropolitan Area	Berkeley, WV	Houston-Sugar Land-Baytown, TX	Metropolitan Area	Austin, TX
		Morgan, WV			Brazoria, TX
		Washington, MD			Chambers, TX
Hammond, LA	Micropolitan Area	Tangipahoa, LA			Fort Bend, TX
Hanford-Corcoran, CA	Metropolitan Area	Kings, CA			Galveston, TX
Hannibal, MO	Micropolitan Area	Marion, MO			Harris, TX
		Ralls, MO			Liberty, TX
Harriman, TN	Micropolitan Area	Roane, TN			Montgomery, TX
Harrisburg, IL	Micropolitan Area	Saline, IL			San Jacinto, TX
Harrisburg-Carlisle, PA	Metropolitan Area	Cumberland, PA			Waller, TX
		Dauphin, PA	Hudson, NY	Micropolitan Area	Columbia, NY
		Perry, PA	Humboldt, TN	Micropolitan Area	Gibson, TN
Harrison, AR	Micropolitan Area	Boone, AR	Huntingdon, PA	Micropolitan Area	Huntingdon, PA
		Newton, AR	Huntington, IN	Micropolitan Area	Huntington, IN
Harrisonburg, VA	Metropolitan Area	Harrisonburg city, VA	Huntington-Ashland, WV-KY-OH	Metropolitan Area	Boyd, KY
		Rockingham, VA			Cabell, WV
Hartford-West Hartford-East Hartford, CT	Metropolitan Area	Hartford, CT			Greenup, KY
		Middlesex, CT			Lawrence, OH
		Tolland, CT			Wayne, WV
Hastings, NE	Micropolitan Area	Adams, NE	Huntsville, AL	Metropolitan Area	Limestone, AL
		Clay, NE			Madison, AL
Hattiesburg, MS	Metropolitan Area	Forrest, MS	Huntsville, TX	Micropolitan Area	Walker, TX
		Lamar, MS	Huron, SD	Micropolitan Area	Beadle, SD
		Perry, MS	Hutchinson, KS	Micropolitan Area	Reno, KS
Havre, MT	Micropolitan Area	Hill, MT	Hutchinson, MN	Micropolitan Area	McLeod, MN
Hays, KS	Micropolitan Area	Ellis, KS	Idaho Falls, ID	Metropolitan Area	Bonneville, ID
Heber, UT	Micropolitan Area	Wasatch, UT			Jefferson, ID
Helena, MT	Micropolitan Area	Jefferson, MT	Indiana, PA	Micropolitan Area	Indiana, PA
		Lewis and Clark, MT	Indianapolis-Carmel, IN	Metropolitan Area	Boone, IN
Helena-West Helena, AR	Micropolitan Area	Phillips, AR			Brown, IN
Henderson, NC	Micropolitan Area	Vance, NC			Hamilton, IN
Hereford, TX	Micropolitan Area	Deaf Smith, TX			Hancock, IN
Hickory-Lenoir-Morganton, NC	Metropolitan Area	Alexander, NC			Hendricks, IN
		Burke, NC			Johnson, IN
		Caldwell, NC			Marion, IN
		Catawba, NC			Morgan, IN
Hilo, HI	Micropolitan Area	Hawaii, HI			Putnam, IN
Hilton Head Island-Beaufort, SC	Micropolitan Area	Beaufort, SC	Indianola, MS	Micropolitan Area	Shelby, IN
					Sunflower, MS

Executive Edition 2011 - Sample



CBSA NAME	CBSA TYPE	COUNTY NAME	CBSA NAME	CBSA TYPE	COUNTY NAME
Iowa City, IA	Metropolitan Area	Johnson, IA Washington, IA			Johnson, KS Lafayette, MO
Iron Mountain, MI-WI	Micropolitan Area	Dickinson, MI Florence, WI			Leavenworth, KS Linn, KS
Ithaca, NY	Metropolitan Area	Tompkins, NY			Miami, KS
Jackson, MI	Metropolitan Area	Jackson, MI			Platte, MO
Jackson, MS	Metropolitan Area	Copiah, MS Hinds, MS Madison, MS Rankin, MS Simpson, MS	Kapaa, HI Kearney, NE	Micropolitan Area Micropolitan Area	Ray, MO Wyandotte, KS Kauai, HI Buffalo, NE
Jackson, TN	Metropolitan Area	Chester, TN Madison, TN	Keene, NH Kendallville, IN	Micropolitan Area Micropolitan Area	Kearney, NE Cheshire, NH Noble, IN
Jackson, WY-ID	Micropolitan Area	Teton, ID Teton, WY	Kennett, MO Kennewick-Pasco-Richland, WA	Micropolitan Area Metropolitan Area	Dunklin, MO Benton, WA
Jacksonville, FL	Metropolitan Area	Baker, FL Clay, FL Duval, FL Nassau, FL St. Johns, FL	Kerrville, TX Ketchikan, AK	Micropolitan Area Micropolitan Area	Franklin, WA Kerr, TX Ketchikan Gateway Borough, AK
Jacksonville, IL	Micropolitan Area	Morgan, IL Scott, IL	Key West, FL Kill Devil Hills, NC	Micropolitan Area Micropolitan Area	Monroe, FL Dare, NC
Jacksonville, NC	Metropolitan Area	Onslow, NC	Killeen-Temple-Fort Hood, TX	Metropolitan Area	Bell, TX
Jacksonville, TX	Micropolitan Area	Cherokee, TX			Coryell, TX
Jamestown, ND	Micropolitan Area	Stutsman, ND			Lampasas, TX
Jamestown-Dunkirk-Fredonia, NY	Micropolitan Area	Chautauqua, NY	Kingsport-Bristol-Bristol, TN-VA	Metropolitan Area	Bristol city, VA
Janesville, WI	Metropolitan Area	Rock, WI			Hawkins, TN
Jasper, IN	Micropolitan Area	Dubois, IN Pike, IN			Scott, VA Sullivan, TN
Jefferson City, MO	Metropolitan Area	Callaway, MO Cole, MO Moniteau, MO Osage, MO	Kingston, NY Kingsville, TX	Metropolitan Area Micropolitan Area	Washington, VA Ulster, NY Kenedy, TX Kleberg, TX
Jennings, LA	Micropolitan Area	Jefferson Davis, LA	Kinston, NC Kirkville, MO	Micropolitan Area Micropolitan Area	Lenoir, NC Adair, MO
Jesup, GA	Micropolitan Area	Wayne, GA			Schuyler, MO
Johnson City, TN	Metropolitan Area	Carter, TN Unicoi, TN Washington, TN	Klamath Falls, OR Knoxville, TN	Micropolitan Area Metropolitan Area	Klamath, OR Anderson, TN Blount, TN
Johnstown, PA	Metropolitan Area	Cambria, PA			Knox, TN Loudon, TN
Jonesboro, AR	Metropolitan Area	Craighead, AR Poinsett, AR			Union, TN
Joplin, MO	Metropolitan Area	Jasper, MO Newton, MO	Kodiak, AK Kokomo, IN	Micropolitan Area Metropolitan Area	Kodiak Island Borough, AK Howard, IN
Juneau, AK	Micropolitan Area	Juneau City and Borough, AK			Tipton, IN
Kahului-Wailuku, HI	Micropolitan Area	Maui, HI	La Crosse, WI-MN	Metropolitan Area	Houston, MN La Crosse, WI
Kalamazoo-Portage, MI	Metropolitan Area	Kalamazoo, MI Van Buren, MI			Campbell, TN
Kalispell, MT	Micropolitan Area	Flathead, MT	La Follette, TN La Grande, OR	Micropolitan Area Micropolitan Area	Union, OR
Kankakee-Bradley, IL	Metropolitan Area	Kankakee, IL	Laconia, NH Lafayette, IN	Micropolitan Area Metropolitan Area	Belknap, NH Benton, IN Carroll, IN
Kansas City, MO-KS	Metropolitan Area	Bates, MO Caldwell, MO Cass, MO Clay, MO Clinton, MO Franklin, KS Jackson, MO	Lafayette, LA LaGrange, GA	Metropolitan Area Micropolitan Area	Tippecanoe, IN Lafayette, LA St. Martin, LA Troup, GA

Executive Edition 2011 - Sample



CBSA NAME	CBSA TYPE	COUNTY NAME	CBSA NAME	CBSA TYPE	COUNTY NAME
Lake Charles, LA	Metropolitan Area	Calcasieu, LA	Lock Haven, PA	Micropolitan Area	Clinton, PA
		Cameron, LA	Logan, UT-ID	Metropolitan Area	Cache, UT
Lake City, FL	Micropolitan Area	Columbia, FL			Franklin, ID
Lake Havasu City-Kingman, AZ	Metropolitan Area	Mohave, AZ	Logansport, IN	Micropolitan Area	Cass, IN
Lakeland-Winter Haven, FL	Metropolitan Area	Polk, FL	London, KY	Micropolitan Area	Laurel, KY
Lamesa, TX	Micropolitan Area	Dawson, TX	Longview, TX	Metropolitan Area	Gregg, TX
Lancaster, PA	Metropolitan Area	Lancaster, PA			Rusk, TX
Lancaster, SC	Micropolitan Area	Lancaster, SC			Upshur, TX
Lansing-East Lansing, MI	Metropolitan Area	Clinton, MI	Longview, WA	Metropolitan Area	Cowlitz, WA
		Eaton, MI	Los Alamos, NM	Micropolitan Area	Los Alamos, NM
		Ingham, MI	Los Angeles-Long Beach-Santa Ana, CA	Metropolitan Area	Los Angeles, CA
Laramie, WY	Micropolitan Area	Albany, WY			Orange, CA
Laredo, TX	Metropolitan Area	Webb, TX	Louisville/Jefferson County, KY-IN	Metropolitan Area	Bullitt, KY
Las Cruces, NM	Metropolitan Area	Dona Ana, NM			Clark, IN
Las Vegas, NM	Micropolitan Area	San Miguel, NM			Floyd, IN
Las Vegas-Paradise, NV	Metropolitan Area	Clark, NV			Harrison, IN
Laurel, MS	Micropolitan Area	Jasper, MS			Henry, KY
		Jones, MS			Jefferson, KY
Laurinburg, NC	Micropolitan Area	Scotland, NC			Meade, KY
Lawrence, KS	Metropolitan Area	Douglas, KS			Nelson, KY
Lawrenceburg, TN	Micropolitan Area	Lawrence, TN			Oldham, KY
Lawton, OK	Metropolitan Area	Comanche, OK			Shelby, KY
Lebanon, MO	Micropolitan Area	Laclede, MO			Spencer, KY
Lebanon, NH-VT	Micropolitan Area	Grafton, NH			Trimble, KY
		Orange, VT			Washington, IN
		Windsor, VT	Lubbock, TX	Metropolitan Area	Crosby, TX
Lebanon, PA	Metropolitan Area	Lebanon, PA			Lubbock, TX
Levelland, TX	Micropolitan Area	Hockley, TX	Lufkin, TX	Micropolitan Area	Angelina, TX
Lewisburg, PA	Micropolitan Area	Union, PA	Lumberton, NC	Micropolitan Area	Robeson, NC
Lewisburg, TN	Micropolitan Area	Marshall, TN	Lynchburg, VA	Metropolitan Area	Amherst, VA
Lewiston, ID-WA	Metropolitan Area	Asotin, WA			Appomattox, VA
		Nez Perce, ID			Bedford city, VA
Lewiston-Auburn, ME	Metropolitan Area	Androscoggin, ME			Bedford, VA
Lewistown, PA	Micropolitan Area	Mifflin, PA			Campbell, VA
Lexington Park, MD	Micropolitan Area	St. Mary's, MD			Lynchburg city, VA
Lexington, NE	Micropolitan Area	Dawson, NE	Macomb, IL	Micropolitan Area	McDonough, IL
		Gosper, NE	Macon, GA	Metropolitan Area	Bibb, GA
Lexington-Fayette, KY	Metropolitan Area	Bourbon, KY			Crawford, GA
		Clark, KY			Jones, GA
		Fayette, KY			Monroe, GA
		Jessamine, KY			Twiggs, GA
		Scott, KY	Madera-Chowchilla, CA	Metropolitan Area	Madera, CA
		Woodford, KY	Madison, IN	Micropolitan Area	Jefferson, IN
Liberal, KS	Micropolitan Area	Seward, KS	Madison, WI	Metropolitan Area	Columbia, WI
Lima, OH	Metropolitan Area	Allen, OH			Dane, WI
Lincoln, IL	Micropolitan Area	Logan, IL			Iowa, WI
Lincoln, NE	Metropolitan Area	Lancaster, NE	Madisonville, KY	Micropolitan Area	Hopkins, KY
		Seward, NE	Magnolia, AR	Micropolitan Area	Columbia, AR
Lincolnton, NC	Micropolitan Area	Lincoln, NC	Malone, NY	Micropolitan Area	Franklin, NY
Little Rock-North Little Rock-Conway, AR	Metropolitan Area	Faulkner, AR	Manchester-Nashua, NH	Metropolitan Area	Hillsborough, NH
		Grant, AR	Manhattan, KS	Metropolitan Area	Geary, KS
		Lonoke, AR			Pottawatomie, KS
		Perry, AR			Riley, KS
		Pulaski, AR	Manitowoc, WI	Micropolitan Area	Manitowoc, WI
		Saline, AR	Mankato-North Mankato, MN	Metropolitan Area	Blue Earth, MN

Executive Edition 2011 - Sample



CBSA NAME	CBSA TYPE	COUNTY NAME	CBSA NAME	CBSA TYPE	COUNTY NAME
		Nicollet, MN	Milledgeville, GA	Micropolitan Area	Baldwin, GA
Mansfield, OH	Metropolitan Area	Richland, OH			Hancock, GA
Marble Falls, TX	Micropolitan Area	Burnet, TX	Milwaukee-Waukesha-West Allis, WI	Metropolitan Area	Milwaukee, WI
Marinette, WI-MI	Micropolitan Area	Marinette, WI			Ozaukee, WI
		Menominee, MI			Washington, WI
Marion, IN	Micropolitan Area	Grant, IN			Waukesha, WI
Marion, OH	Micropolitan Area	Marion, OH	Minden, LA	Micropolitan Area	Webster, LA
Marion-Herrin, IL	Micropolitan Area	Williamson, IL	Mineral Wells, TX	Micropolitan Area	Palo Pinto, TX
Marquette, MI	Micropolitan Area	Marquette, MI	Minneapolis-St. Paul-Bloomington, MN-WI	Metropolitan Area	Anoka, MN
Marshall, MN	Micropolitan Area	Lyon, MN			Carver, MN
Marshall, MO	Micropolitan Area	Saline, MO			Chisago, MN
Marshall, TX	Micropolitan Area	Harrison, TX			Dakota, MN
Marshalltown, IA	Micropolitan Area	Marshall, IA			Hennepin, MN
Marshfield-Wisconsin Rapids, WI	Micropolitan Area	Wood, WI			Isanti, MN
Martin, TN	Micropolitan Area	Weakley, TN			Pierce, WI
Martinsville, VA	Micropolitan Area	Henry, VA			Ramsey, MN
		Martinsville city, VA			Scott, MN
Maryville, MO	Micropolitan Area	Nodaway, MO			Sherburne, MN
Mason City, IA	Micropolitan Area	Cerro Gordo, IA			St. Croix, WI
		Worth, IA			Washington, MN
Mayfield, KY	Micropolitan Area	Graves, KY			Wright, MN
Maysville, KY	Micropolitan Area	Lewis, KY	Minot, ND	Micropolitan Area	McHenry, ND
		Mason, KY			Renville, ND
McAlester, OK	Micropolitan Area	Pittsburg, OK	Missoula, MT	Metropolitan Area	Ward, ND
McAllen-Edinburg-Mission, TX	Metropolitan Area	Hidalgo, TX	Mitchell, SD	Micropolitan Area	Missoula, MT
McComb, MS	Micropolitan Area	Amite, MS			Davison, SD
		Pike, MS	Moberly, MO	Micropolitan Area	Hanson, SD
McMinnville, TN	Micropolitan Area	Warren, TN	Mobile, AL	Metropolitan Area	Randolph, MO
McPherson, KS	Micropolitan Area	McPherson, KS	Modesto, CA	Metropolitan Area	Mobile, AL
Meadville, PA	Micropolitan Area	Crawford, PA	Monroe, LA	Metropolitan Area	Stanislaus, CA
Medford, OR	Metropolitan Area	Jackson, OR			Ouachita, LA
Memphis, TN-MS-AR	Metropolitan Area	Crittenden, AR	Monroe, MI	Metropolitan Area	Union, LA
		DeSoto, MS	Monroe, WI	Micropolitan Area	Monroe, MI
		Fayette, TN	Montgomery, AL	Metropolitan Area	Green, WI
		Marshall, MS			Autauga, AL
		Shelby, TN			Elmore, AL
		Tate, MS			Lowndes, AL
		Tipton, TN			Montgomery, AL
		Tunica, MS	Montrose, CO	Micropolitan Area	Montrose, CO
Menomonie, WI	Micropolitan Area	Dunn, WI	Morehead City, NC	Micropolitan Area	Carteret, NC
Merced, CA	Metropolitan Area	Merced, CA	Morgan City, LA	Micropolitan Area	St. Mary, LA
Meridian, MS	Micropolitan Area	Clarke, MS	Morgantown, WV	Metropolitan Area	Monongalia, WV
		Kemper, MS			Preston, WV
		Lauderdale, MS	Morristown, TN	Metropolitan Area	Grainger, TN
Merrill, WI	Micropolitan Area	Lincoln, WI			Hamblen, TN
Mexico, MO	Micropolitan Area	Audrain, MO	Moscow, ID	Micropolitan Area	Jefferson, TN
Miami, OK	Micropolitan Area	Ottawa, OK	Moses Lake, WA	Micropolitan Area	Latah, ID
Miami-Fort Lauderdale-Pompano Beach, FL	Metropolitan Area	Broward, FL	Moultrie, GA	Micropolitan Area	Grant, WA
		Miami-Dade, FL	Mount Airy, NC	Micropolitan Area	Colquitt, GA
		Palm Beach, FL	Mount Pleasant, MI	Micropolitan Area	Surry, NC
Michigan City-La Porte, IN	Metropolitan Area	LaPorte, IN	Mount Pleasant, TX	Micropolitan Area	Isabella, MI
Middlesborough, KY	Micropolitan Area	Bell, KY	Mount Sterling, KY	Micropolitan Area	Titus, TX
Midland, MI	Micropolitan Area	Midland, MI			Bath, KY
Midland, TX	Metropolitan Area	Midland, TX			Menifee, KY
					Montgomery, KY

Executive Edition 2011 - Sample



CBSA NAME	CBSA TYPE	COUNTY NAME	CBSA NAME	CBSA TYPE	COUNTY NAME
Mount Vernon, IL	Micropolitan Area	Hamilton, IL			Hunterdon, NJ
		Jefferson, IL			Kings, NY
Mount Vernon, OH	Micropolitan Area	Knox, OH			Middlesex, NJ
Mount Vernon-Anacortes, WA	Metropolitan Area	Skagit, WA			Monmouth, NJ
					Morris, NJ
Mountain Home, AR	Micropolitan Area	Baxter, AR			Nassau, NY
Mountain Home, ID	Micropolitan Area	Elmore, ID			New York, NY
Muncie, IN	Metropolitan Area	Delaware, IN			Ocean, NJ
Murray, KY	Micropolitan Area	Calloway, KY			Passaic, NJ
Muscatine, IA	Micropolitan Area	Louisa, IA			Pike, PA
		Muscatine, IA			Putnam, NY
Muskegon-Norton Shores, MI	Metropolitan Area	Muskegon, MI			Queens, NY
Muskogee, OK	Micropolitan Area	Muskogee, OK			Richmond, NY
Myrtle Beach-North Myrtle Beach-Conway, SC	Metropolitan Area	Horry, SC			Rockland, NY
Nacogdoches, TX	Micropolitan Area	Nacogdoches, TX			Somerset, NJ
Napa, CA	Metropolitan Area	Napa, CA			Suffolk, NY
Naples-Marco Island, FL	Metropolitan Area	Collier, FL			Sussex, NJ
Nashville-Davidson—Murfreesboro—Franklin, TN	Metropolitan Area	Cannon, TN			Union, NJ
		Cheatham, TN	Newberry, SC	Micropolitan Area	Westchester, NY
		Davidson, TN	Newport, TN	Micropolitan Area	Newberry, SC
		Dickson, TN	Newton, IA	Micropolitan Area	Cocke, TN
		Hickman, TN	Niles-Benton Harbor, MI	Metropolitan Area	Jasper, IA
		Macon, TN	Nogales, AZ	Micropolitan Area	Berrien, MI
		Robertson, TN	Norfolk, NE	Micropolitan Area	Santa Cruz, AZ
		Rutherford, TN			Madison, NE
		Smith, TN			Pierce, NE
		Sumner, TN	North Platte, NE	Micropolitan Area	Stanton, NE
		Trousdale, TN			Lincoln, NE
		Williamson, TN			Logan, NE
		Wilson, TN	North Port-Bradenton-Sarasota, FL	Metropolitan Area	McPherson, NE
Natchez, MS-LA	Micropolitan Area	Adams, MS			Manatee, FL
		Concordia, LA			Sarasota, FL
Natchitoches, LA	Micropolitan Area	Natchitoches, LA	North Vernon, IN	Micropolitan Area	Jennings, IN
New Bern, NC	Micropolitan Area	Craven, NC	North Wilkesboro, NC	Micropolitan Area	Wilkes, NC
		Jones, NC	Norwalk, OH	Micropolitan Area	Huron, OH
		Pamlico, NC	Norwich-New London, CT	Metropolitan Area	New London, CT
New Castle, IN	Micropolitan Area	Henry, IN	Oak Harbor, WA	Micropolitan Area	Island, WA
New Castle, PA	Micropolitan Area	Lawrence, PA	Oak Hill, WV	Micropolitan Area	Fayette, WV
New Haven-Milford, CT	Metropolitan Area	New Haven, CT	Ocala, FL	Metropolitan Area	Marion, FL
New Iberia, LA	Micropolitan Area	Iberia, LA	Ocean City, NJ	Metropolitan Area	Cape May, NJ
New Orleans-Metairie-Kenner, LA	Metropolitan Area	Jefferson, LA	Ocean Pines, MD	Micropolitan Area	Worcester, MD
		Orleans, LA	Odessa, TX	Metropolitan Area	Ector, TX
		Plaquemines, LA	Ogden-Clearfield, UT	Metropolitan Area	Davis, UT
		St. Bernard, LA			Morgan, UT
		St. Charles, LA	Ogdensburg-Massena, NY	Micropolitan Area	Weber, UT
		St. John the Baptist, LA	Oil City, PA	Micropolitan Area	St. Lawrence, NY
		St. Tammany, LA	Okeechobee, FL	Micropolitan Area	Venango, PA
		Tuscarawas, OH	Oklahoma City, OK	Metropolitan Area	Okeechobee, FL
New Philadelphia-Dover, OH	Micropolitan Area				Canadian, OK
New Ulm, MN	Micropolitan Area	Brown, MN			Cleveland, OK
New York-Northern New Jersey-Long Island, NY-NJ-PA	Metropolitan Area	Bergen, NJ			Grady, OK
		Bronx, NY			Lincoln, OK
		Essex, NJ			Logan, OK
		Hudson, NJ	Olean, NY	Micropolitan Area	McClain, OK
					Oklahoma, OK
					Cattaraugus, NY

Executive Edition 2011 - Sample



CBSA NAME	CBSA TYPE	COUNTY NAME	CBSA NAME	CBSA TYPE	COUNTY NAME
Olympia, WA	Metropolitan Area	Thurston, WA	Payson, AZ	Micropolitan Area	Gila, AZ
Omaha-Council Bluffs, NE-IA	Metropolitan Area	Cass, NE	Pecos, TX	Micropolitan Area	Reeves, TX
		Douglas, NE	Pella, IA	Micropolitan Area	Marion, IA
		Harrison, IA	Pendleton-Hermiston, OR	Micropolitan Area	Morrow, OR
		Mills, IA			Umatilla, OR
		Pottawattamie, IA	Pensacola-Ferry Pass-Brent, FL	Metropolitan Area	Escambia, FL
		Sarpy, NE			Santa Rosa, FL
		Saunders, NE	Peoria, IL	Metropolitan Area	Marshall, IL
		Washington, NE			Peoria, IL
Oneonta, NY	Micropolitan Area	Otsego, NY			Stark, IL
Ontario, OR-ID	Micropolitan Area	Malheur, OR			Tazewell, IL
		Payette, ID			Woodford, IL
Opelousas-Eunice, LA	Micropolitan Area	St. Landry, LA	Peru, IN	Micropolitan Area	Miami, IN
Orangeburg, SC	Micropolitan Area	Orangeburg, SC	Philadelphia-Camden-Wilmington, PA-NJ-DE-MD	Metropolitan Area	Bucks, PA
Orlando-Kissimmee-Sanford, FL	Metropolitan Area	Lake, FL			Burlington, NJ
		Orange, FL			Camden, NJ
		Osceola, FL			Cecil, MD
		Seminole, FL			Chester, PA
Oshkosh-Neenah, WI	Metropolitan Area	Winnebago, WI			Delaware, PA
Oskaloosa, IA	Micropolitan Area	Mahaska, IA			Gloucester, NJ
Ottawa-Streator, IL	Micropolitan Area	Bureau, IL			Montgomery, PA
		LaSalle, IL			New Castle, DE
		Putnam, IL			Philadelphia, PA
Ottumwa, IA	Micropolitan Area	Wapello, IA			Salem, NJ
Owatonna, MN	Micropolitan Area	Steele, MN	Phoenix Lake-Cedar Ridge, CA	Micropolitan Area	Tuolumne, CA
Owensboro, KY	Metropolitan Area	Daviess, KY	Phoenix-Mesa-Glendale, AZ	Metropolitan Area	Maricopa, AZ
		Hancock, KY			Pinal, AZ
		McLean, KY	Picayune, MS	Micropolitan Area	Pearl River, MS
Owosso, MI	Micropolitan Area	Shiawassee, MI	Pierre Part, LA	Micropolitan Area	Assumption, LA
Oxford, MS	Micropolitan Area	Lafayette, MS	Pierre, SD	Micropolitan Area	Hughes, SD
Oxnard-Thousand Oaks-Ventura, CA	Metropolitan Area	Ventura, CA			Stanley, SD
Paducah, KY-IL	Micropolitan Area	Ballard, KY	Pine Bluff, AR	Metropolitan Area	Cleveland, AR
		Livingston, KY			Jefferson, AR
		Massac, IL			Lincoln, AR
		McCracken, KY	Pittsburg, KS	Micropolitan Area	Crawford, KS
Pahrump, NV	Micropolitan Area	Nye, NV	Pittsburgh, PA	Metropolitan Area	Allegheny, PA
Palatka, FL	Micropolitan Area	Putnam, FL			Armstrong, PA
Palestine, TX	Micropolitan Area	Anderson, TX			Beaver, PA
Palm Bay-Melbourne-Titusville, FL	Metropolitan Area	Brevard, FL			Butler, PA
Palm Coast, FL	Metropolitan Area	Flagler, FL			Fayette, PA
Pampa, TX	Micropolitan Area	Gray, TX			Washington, PA
		Roberts, TX			Westmoreland, PA
Panama City-Lynn Haven-Panama City Beach, FL	Metropolitan Area	Bay, FL	Pittsfield, MA	Metropolitan Area	Berkshire, MA
Paragould, AR	Micropolitan Area	Greene, AR	Plainview, TX	Micropolitan Area	Hale, TX
Paris, TN	Micropolitan Area	Henry, TN	Platteville, WI	Micropolitan Area	Grant, WI
Paris, TX	Micropolitan Area	Lamar, TX	Plattsburgh, NY	Micropolitan Area	Clinton, NY
Parkersburg-Marietta-Vienna, WV-OH	Metropolitan Area	Pleasants, WV	Plymouth, IN	Micropolitan Area	Marshall, IN
		Washington, OH	Pocatello, ID	Metropolitan Area	Bannock, ID
		Wirt, WV			Power, ID
		Wood, WV	Point Pleasant, WV-OH	Micropolitan Area	Gallia, OH
Parsons, KS	Micropolitan Area	Labette, KS			Mason, WV
Pascagoula, MS	Metropolitan Area	George, MS	Ponca City, OK	Micropolitan Area	Kay, OK
		Jackson, MS	Pontiac, IL	Micropolitan Area	Livingston, IL
			Poplar Bluff, MO	Micropolitan Area	Butler, MO

Executive Edition 2011 - Sample



CBSA NAME	CBSA TYPE	COUNTY NAME	CBSA NAME	CBSA TYPE	COUNTY NAME
Port Angeles, WA	Micropolitan Area	Clallam, WA			Colonial Heights city, VA
Port St. Lucie, FL	Metropolitan Area	Martin, FL			Cumberland, VA
		St. Lucie, FL			Dinwiddie, VA
Portales, NM	Micropolitan Area	Roosevelt, NM			Goochland, VA
Portland-South Portland-Biddeford, ME	Metropolitan Area	Cumberland, ME			Hanover, VA
		Sagadahoc, ME			Henrico, VA
		York, ME			Hopewell city, VA
Portland-Vancouver-Hillsboro, OR-WA	Metropolitan Area	Clackamas, OR			King and Queen, VA
		Clark, WA			King William, VA
		Columbia, OR			Louisa, VA
		Multnomah, OR			New Kent, VA
		Skamania, WA			Petersburg city, VA
		Washington, OR			Powhatan, VA
		Yamhill, OR			Prince George, VA
Portsmouth, OH	Micropolitan Area	Scioto, OH			Richmond city, VA
Pottsville, PA	Micropolitan Area	Schuylkill, PA	Richmond-Berea, KY	Micropolitan Area	Sussex, VA
Poughkeepsie-Newburgh-Middletown, NY	Metropolitan Area	Dutchess, NY			Madison, KY
		Orange, NY	Rio Grande City-Roma, TX	Micropolitan Area	Rockcastle, KY
Prescott, AZ	Metropolitan Area	Yavapai, AZ			Starr, TX
Price, UT	Micropolitan Area	Carbon, UT	Riverside-San Bernardino-Ontario, CA	Metropolitan Area	Riverside, CA
Prineville, OR	Micropolitan Area	Crook, OR			San Bernardino, CA
Providence-New Bedford-Fall River, RI-MA	Metropolitan Area	Bristol, MA	Riverton, WY	Micropolitan Area	Fremont, WY
		Bristol, RI	Roanoke Rapids, NC	Micropolitan Area	Halifax, NC
		Kent, RI			Northampton, NC
		Newport, RI	Roanoke, VA	Metropolitan Area	Botetourt, VA
		Providence, RI			Craig, VA
		Washington, RI			Franklin, VA
Provo-Orem, UT	Metropolitan Area	Juab, UT			Roanoke city, VA
		Utah, UT			Roanoke, VA
Pueblo, CO	Metropolitan Area	Pueblo, CO	Rochelle, IL	Micropolitan Area	Salem city, VA
Pullman, WA	Micropolitan Area	Whitman, WA			Ogle, IL
Punta Gorda, FL	Metropolitan Area	Charlotte, FL	Rochester, MN	Metropolitan Area	Dodge, MN
Quincy, IL-MO	Micropolitan Area	Adams, IL			Olmsted, MN
		Lewis, MO			Wabasha, MN
Racine, WI	Metropolitan Area	Racine, WI	Rochester, NY	Metropolitan Area	Livingston, NY
Raleigh-Cary, NC	Metropolitan Area	Franklin, NC			Monroe, NY
		Johnston, NC			Ontario, NY
		Wake, NC			Orleans, NY
Rapid City, SD	Metropolitan Area	Meade, SD	Rock Springs, WY	Micropolitan Area	Wayne, NY
		Pennington, SD			Sweetwater, WY
Raymondville, TX	Micropolitan Area	Willacy, TX	Rockford, IL	Metropolitan Area	Boone, IL
Reading, PA	Metropolitan Area	Berks, PA			Winnebago, IL
Red Bluff, CA	Micropolitan Area	Tehama, CA	Rockingham, NC	Micropolitan Area	Richmond, NC
Red Wing, MN	Micropolitan Area	Goodhue, MN	Rockland, ME	Micropolitan Area	Knox, ME
Redding, CA	Metropolitan Area	Shasta, CA	Rocky Mount, NC	Metropolitan Area	Edgecombe, NC
Reno-Sparks, NV	Metropolitan Area	Storey, NV			Nash, NC
		Washoe, NV	Rolla, MO	Micropolitan Area	Phelps, MO
Rexburg, ID	Micropolitan Area	Fremont, ID	Rome, GA	Metropolitan Area	Floyd, GA
		Madison, ID	Roseburg, OR	Micropolitan Area	Douglas, OR
		Wayne, IN	Roswell, NM	Micropolitan Area	Chaves, NM
Richmond, IN	Micropolitan Area	Amelia, VA	Ruidoso, NM	Micropolitan Area	Lincoln, NM
Richmond, VA	Metropolitan Area	Caroline, VA	Russellville, AR	Micropolitan Area	Pope, AR
		Charles City, VA			Yell, AR
		Chesterfield, VA	Ruston, LA	Micropolitan Area	Jackson, LA
					Lincoln, LA
			Rutland, VT	Micropolitan Area	Rutland, VT

Executive Edition 2011 - Sample



CBSA NAME	CBSA TYPE	COUNTY NAME	CBSA NAME	CBSA TYPE	COUNTY NAME
Sacramento—Arden-Arcade—Roseville, CA	Metropolitan Area	El Dorado, CA	Scottsburg, IN	Micropolitan Area	Scott, IN
		Placer, CA	Scranton—Wilkes-Barre, PA	Metropolitan Area	Lackawanna, PA
		Sacramento, CA			Luzerne, PA
		Yolo, CA			Wyoming, PA
Safford, AZ	Micropolitan Area	Graham, AZ	Seaford, DE	Micropolitan Area	Sussex, DE
Saginaw-Saginaw Township North, MI	Metropolitan Area	Greenlee, AZ	Searcy, AR	Micropolitan Area	White, AR
		Saginaw, MI	Seattle-Tacoma-Bellevue, WA	Metropolitan Area	King, WA
Salem, OR	Metropolitan Area	Marion, OR			
Salina, KS	Metropolitan Area	Polk, OR	Sebastian-Vero Beach, FL	Metropolitan Area	Snohomish, WA
		Ottawa, KS	Sebring, FL	Micropolitan Area	Indian River, FL
		Saline, KS	Sedalia, MO	Micropolitan Area	Highlands, FL
Salinas, CA	Metropolitan Area	Monterey, CA	Selinsgrove, PA	Micropolitan Area	Pettis, MO
Salisbury, MD	Metropolitan Area	Somerset, MD	Selma, AL	Micropolitan Area	Snyder, PA
Salisbury, NC	Metropolitan Area	Wicomico, MD	Seneca Falls, NY	Micropolitan Area	Dallas, AL
		Rowan, NC	Seneca, SC	Micropolitan Area	Seneca, NY
Salt Lake City, UT	Metropolitan Area	Salt Lake, UT	Sevierville, TN	Micropolitan Area	Oconee, SC
San Angelo, TX	Metropolitan Area	Summit, UT	Seymour, IN	Micropolitan Area	Sevier, TN
		Tooele, UT	Shawnee, OK	Micropolitan Area	Jackson, IN
		Irion, TX	Sheboygan, WI	Metropolitan Area	Pottawatomie, OK
		Tom Green, TX	Shelby, NC	Micropolitan Area	Sheboygan, WI
San Antonio-New Braunfels, TX	Metropolitan Area	Atascosa, TX	Shelbyville, TN	Micropolitan Area	Cleveland, NC
		Bandera, TX	Shelton, WA	Micropolitan Area	Bedford, TN
		Bexar, TX	Sheridan, WY	Micropolitan Area	Mason, WA
		Comal, TX	Sherman-Denison, TX	Metropolitan Area	Sheridan, WY
		Guadalupe, TX	Sherman-Denison, TX	Metropolitan Area	Grayson, TX
		Kendall, TX	Show Low, AZ	Micropolitan Area	Navajo, AZ
		Medina, TX	Shreveport-Bossier City, LA	Metropolitan Area	Bossier, LA
		Wilson, TX			Caddo, LA
		San Diego, CA			De Soto, LA
San Diego-Carlsbad-San Marcos, CA	Metropolitan Area	San Diego, CA	Sidney, OH	Micropolitan Area	Shelby, OH
San Francisco-Oakland-Fremont, CA	Metropolitan Area	Alameda, CA	Sierra Vista-Douglas, AZ	Micropolitan Area	Cochise, AZ
		Contra Costa, CA	Sikeston, MO	Micropolitan Area	Scott, MO
		Marin, CA	Silver City, NM	Micropolitan Area	Grant, NM
		San Francisco, CA	Silverthorne, CO	Micropolitan Area	Summit, CO
		San Mateo, CA	Sioux City, IA-NE-SD	Metropolitan Area	Dakota, NE
San Jose-Sunnyvale-Santa Clara, CA	Metropolitan Area	San Benito, CA			Dixon, NE
		Santa Clara, CA	Sioux Falls, SD	Metropolitan Area	Union, SD
San Luis Obispo-Paso Robles, CA	Metropolitan Area	San Luis Obispo, CA			Woodbury, IA
Sandusky, OH	Metropolitan Area	Erie, OH			Lincoln, SD
Sanford, NC	Micropolitan Area	Lee, NC			McCook, SD
Santa Barbara-Santa Maria-Goleta, CA	Metropolitan Area	Santa Barbara, CA	Snyder, TX	Micropolitan Area	Minnehaha, SD
Santa Cruz-Watsonville, CA	Metropolitan Area	Santa Cruz, CA	Somerset, KY	Micropolitan Area	Turner, SD
Santa Fe, NM	Metropolitan Area	Santa Fe, NM	Somerset, PA	Micropolitan Area	Scurry, TX
Santa Rosa-Petaluma, CA	Metropolitan Area	Sonoma, CA	South Bend-Mishawaka, IN-MI	Metropolitan Area	Pulaski, KY
Sault Ste. Marie, MI	Micropolitan Area	Chippewa, MI			Somerset, PA
Savannah, GA	Metropolitan Area	Bryan, GA			Cass, MI
		Chatham, GA	Southern Pines-Pinehurst, NC	Micropolitan Area	
		Effingham, GA			St. Joseph, IN
Sayre, PA	Micropolitan Area	Bradford, PA	Spartanburg, SC	Metropolitan Area	Moore, NC
Scottsbluff, NE	Micropolitan Area	Banner, NE	Spearfish, SD	Micropolitan Area	Spartanburg, SC
Scottsboro, AL	Metropolitan Area	Scotts Bluff, NE	Spencer, IA	Micropolitan Area	Lawrence, SD
		Jackson, AL	Spirit Lake, IA	Micropolitan Area	Clay, IA
			Spokane, WA	Metropolitan Area	Dickinson, IA
			Springfield, IL	Metropolitan Area	Spokane, WA
					Menard, IL

Executive Edition 2011 - Sample



CBSA NAME	CBSA TYPE	COUNTY NAME	CBSA NAME	CBSA TYPE	COUNTY NAME
Springfield, MA	Metropolitan Area	Sangamon, IL	Sunbury, PA	Micropolitan Area	Northumberland, PA
		Franklin, MA	Susanville, CA	Micropolitan Area	Lassen, CA
		Hampden, MA	Sweetwater, TX	Micropolitan Area	Nolan, TX
		Hampshire, MA	Syracuse, NY	Metropolitan Area	Madison, NY
Springfield, MO	Metropolitan Area	Christian, MO			Onondaga, NY
		Dallas, MO			Oswego, NY
		Greene, MO	Tahlequah, OK	Micropolitan Area	Cherokee, OK
		Polk, MO	Talladega-Sylacauga, AL	Micropolitan Area	Talladega, AL
		Webster, MO	Tallahassee, FL	Metropolitan Area	Gadsden, FL
		Clark, OH			Jefferson, FL
Springfield, OH	Metropolitan Area	Benton, MN			Leon, FL
St. Cloud, MN	Metropolitan Area	Stearns, MN			Wakulla, FL
St. George, UT	Metropolitan Area	Washington, UT	Tallahula, LA	Micropolitan Area	Madison, LA
St. Joseph, MO-KS	Metropolitan Area	Andrew, MO	Tampa-St. Petersburg-Clearwater, FL	Metropolitan Area	Hernando, FL
		Buchanan, MO			Hillsborough, FL
St. Louis, MO-IL	Metropolitan Area	DeKalb, MO			Pasco, FL
		Doniphan, KS			Pinellas, FL
		Bond, IL	Taos, NM	Micropolitan Area	Taos, NM
		Calhoun, IL	Taylorville, IL	Micropolitan Area	Christian, IL
		Clinton, IL	Terre Haute, IN	Metropolitan Area	Clay, IN
		Franklin, MO			Sullivan, IN
		Jefferson, MO			Vermillion, IN
		Jersey, IL			Vigo, IN
		Lincoln, MO	Texarkana, TX-Texarkana, AR	Metropolitan Area	Bowie, TX
		Macoupin, IL			Miller, AR
		Madison, IL	The Dalles, OR	Micropolitan Area	Wasco, OR
		Monroe, IL	The Villages, FL	Micropolitan Area	Sumter, FL
		St. Charles, MO	Thomaston, GA	Micropolitan Area	Upson, GA
		St. Clair, IL	Thomasville, GA	Micropolitan Area	Thomas, GA
		St. Louis city, MO	Thomasville-Lexington, NC	Micropolitan Area	Davidson, NC
		St. Louis, MO	Tiffin, OH	Micropolitan Area	Seneca, OH
		Warren, MO	Tifton, GA	Micropolitan Area	Tift, GA
		Washington, MO	Toccoa, GA	Micropolitan Area	Stephens, GA
Camden, GA	Toledo, OH	Metropolitan Area	Fulton, OH		
St. Marys, GA	Micropolitan Area	Elk, PA	Lucas, OH		
St. Marys, PA	Micropolitan Area	Oktibbeha, MS	Ottawa, OH		
Starkville, MS	Micropolitan Area	Centre, PA	Wood, OH		
State College, PA	Metropolitan Area	Bulloch, GA	Jackson, KS		
Statesboro, GA	Micropolitan Area	Iredell, NC	Jefferson, KS		
Statesville-Mooresville, NC	Micropolitan Area	Augusta, VA	Osage, KS		
Staunton-Waynesboro, VA	Metropolitan Area	Staunton city, VA	Topeka, KS	Metropolitan Area	Shawnee, KS
		Waynesboro city, VA			Wabaunsee, KS
		Erath, TX	Torrington, CT	Micropolitan Area	Litchfield, CT
Stephenville, TX	Micropolitan Area	Logan, CO	Traverse City, MI	Micropolitan Area	Benzie, MI
Sterling, CO	Micropolitan Area	Whiteside, IL			Grand Traverse, MI
Sterling, IL	Micropolitan Area	Brooke, WV			Kalkaska, MI
Steubenville-Weirton, OH-WV	Metropolitan Area	Hancock, WV			Leelanau, MI
		Jefferson, OH	Trenton-Ewing, NJ	Metropolitan Area	Mercer, NJ
Stevens Point, WI	Micropolitan Area	Portage, WI	Troy, AL	Micropolitan Area	Pike, AL
Stillwater, OK	Micropolitan Area	Payne, OK	Truckee-Grass Valley, CA	Micropolitan Area	Nevada, CA
Stockton, CA	Metropolitan Area	San Joaquin, CA	Tucson, AZ	Metropolitan Area	Pima, AZ
Storm Lake, IA	Micropolitan Area	Buena Vista, IA	Tullahoma, TN	Micropolitan Area	Coffee, TN
Sturgis, MI	Micropolitan Area	St. Joseph, MI			Franklin, TN
Sulphur Springs, TX	Micropolitan Area	Hopkins, TX			Moore, TN
Summerville, GA	Micropolitan Area	Chattooga, GA	Tulsa, OK	Metropolitan Area	Creek, OK
Sumter, SC	Metropolitan Area	Sumter, SC			

Executive Edition 2011 - Sample



CBSA NAME	CBSA TYPE	COUNTY NAME	CBSA NAME	CBSA TYPE	COUNTY NAME
		Okmulgee, OK			Virginia Beach city, VA
		Osage, OK			Williamsburg city, VA
		Pawnee, OK			York, VA
		Rogers, OK	Visalia-Porterville, CA	Metropolitan Area	Tulare, CA
		Tulsa, OK	Wabash, IN	Micropolitan Area	Wabash, IN
Tupelo, MS	Micropolitan Area	Wagoner, OK	Waco, TX	Metropolitan Area	McLennan, TX
		Itawamba, MS	Wahpeton, ND-MN	Micropolitan Area	Richland, ND
		Lee, MS			Wilkin, MN
		Pontotoc, MS	Walla Walla, WA	Micropolitan Area	Walla Walla, WA
Tuscaloosa, AL	Metropolitan Area	Greene, AL	Walterboro, SC	Micropolitan Area	Colleton, SC
		Hale, AL	Wapakoneta, OH	Micropolitan Area	Auglaize, OH
		Tuscaloosa, AL	Warner Robins, GA	Metropolitan Area	Houston, GA
Tuskegee, AL	Micropolitan Area	Macon, AL	Warren, PA	Micropolitan Area	Warren, PA
Twin Falls, ID	Micropolitan Area	Jerome, ID	Warrensburg, MO	Micropolitan Area	Johnson, MO
		Twin Falls, ID	Warsaw, IN	Micropolitan Area	Kosciusko, IN
Tyler, TX	Metropolitan Area	Smith, TX	Washington Court House, OH	Micropolitan Area	Fayette, OH
Ukiah, CA	Micropolitan Area	Mendocino, CA	Washington, IN	Micropolitan Area	Daviess, IN
Union City, TN-KY	Micropolitan Area	Fulton, KY	Washington, NC	Micropolitan Area	Beaufort, NC
		Obion, TN	Washington-Arlington-Alexandria, DC-VA-MD-WV	Metropolitan Area	Alexandria city, VA
Union, SC	Micropolitan Area	Union, SC			Arlington, VA
Urbana, OH	Micropolitan Area	Champaign, OH			Calvert, MD
Utica-Rome, NY	Metropolitan Area	Herkimer, NY			Charles, MD
		Oneida, NY			Clarke, VA
Uvalde, TX	Micropolitan Area	Uvalde, TX			District of Columbia, DC
Valdosta, GA	Metropolitan Area	Brooks, GA			Fairfax city, VA
		Echols, GA			Fairfax, VA
		Lanier, GA			Falls Church city, VA
		Lowndes, GA			Fauquier, VA
Vallejo-Fairfield, CA	Metropolitan Area	Solano, CA			Frederick, MD
Valley, AL	Micropolitan Area	Chambers, AL			Fredericksburg city, VA
Van Wert, OH	Micropolitan Area	Van Wert, OH			Jefferson, WV
Vermillion, SD	Micropolitan Area	Clay, SD			Loudoun, VA
Vernal, UT	Micropolitan Area	Uintah, UT			Manassas city, VA
Vernon, TX	Micropolitan Area	Wilbarger, TX			Manassas Park city, VA
Vicksburg, MS	Micropolitan Area	Warren, MS			Montgomery, MD
Victoria, TX	Metropolitan Area	Calhoun, TX			Prince George's, MD
		Goliad, TX			Prince William, VA
		Victoria, TX			Spotsylvania, VA
Vidalia, GA	Micropolitan Area	Montgomery, GA			Stafford, VA
		Toombs, GA			Warren, VA
Vincennes, IN	Micropolitan Area	Knox, IN	Waterloo-Cedar Falls, IA	Metropolitan Area	Black Hawk, IA
Vineland-Millville-Bridgeton, NJ	Metropolitan Area	Cumberland, NJ			Bremer, IA
Virginia Beach-Norfolk-Newport News, VA-NC	Metropolitan Area	Chesapeake city, VA			Grundy, IA
		Currituck, NC	Watertown, SD	Micropolitan Area	Codington, SD
		Gloucester, VA			Hamlin, SD
		Hampton city, VA	Watertown-Fort Atkinson, WI	Micropolitan Area	Jefferson, WI
		Isle of Wight, VA	Watertown-Fort Drum, NY	Micropolitan Area	Jefferson, NY
		James City, VA	Wauchula, FL	Micropolitan Area	Hardee, FL
		Mathews, VA	Wausau, WI	Metropolitan Area	Marathon, WI
		Newport News city, VA	Waycross, GA	Micropolitan Area	Pierce, GA
		Norfolk city, VA			Ware, GA
		Poquoson city, VA	Weatherford, OK	Micropolitan Area	Custer, OK
		Portsmouth city, VA	Wenatchee-East Wenatchee, WA	Metropolitan Area	Chelan, WA
		Suffolk city, VA			Douglas, WA
		Surry, VA			

CBSA NAME	CBSA TYPE	COUNTY NAME
West Plains, MO	Micropolitan Area	Howell, MO
West Point, MS	Micropolitan Area	Clay, MS
Wheeling, WV-OH	Metropolitan Area	Belmont, OH Marshall, WV Ohio, WV
Whitewater, WI	Micropolitan Area	Walworth, WI
Wichita Falls, TX	Metropolitan Area	Archer, TX Clay, TX Wichita, TX
Wichita, KS	Metropolitan Area	Butler, KS Harvey, KS Sedgwick, KS Sumner, KS
Williamsport, PA	Metropolitan Area	Lycoming, PA
Willimantic, CT	Micropolitan Area	Windham, CT
Williston, ND	Micropolitan Area	Williams, ND
Willmar, MN	Micropolitan Area	Kandiyohi, MN
Wilmington, NC	Metropolitan Area	Brunswick, NC New Hanover, NC Pender, NC
Wilmington, OH	Micropolitan Area	Clinton, OH
Wilson, NC	Micropolitan Area	Wilson, NC
Winchester, VA-WV	Metropolitan Area	Frederick, VA Hampshire, WV Winchester city, VA
Winfield, KS	Micropolitan Area	Cowley, KS
Winona, MN	Micropolitan Area	Winona, MN
Winston-Salem, NC	Metropolitan Area	Davie, NC Forsyth, NC Stokes, NC Yadkin, NC
Woodward, OK	Micropolitan Area	Woodward, OK
Wooster, OH	Micropolitan Area	Wayne, OH
Worcester, MA	Metropolitan Area	Worcester, MA
Worthington, MN	Micropolitan Area	Nobles, MN
Yakima, WA	Metropolitan Area	Yakima, WA
Yankton, SD	Micropolitan Area	Yankton, SD
Yazoo City, MS	Micropolitan Area	Yazoo, MS
York-Hanover, PA	Metropolitan Area	York, PA
Youngstown-Warren-Boardman, OH-PA	Metropolitan Area	Mahoning, OH Mercer, PA Trumbull, OH
Yuba City, CA	Metropolitan Area	Sutter, CA Yuba, CA
Yuma, AZ	Metropolitan Area	Yuma, AZ
Zanesville, OH	Micropolitan Area	Muskingum, OH

Reports

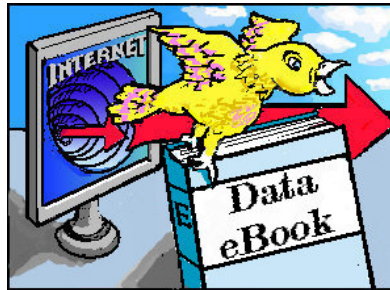

Geographies in these Reports

- US Reports
- State Reports
- CBSA Reports
- County Reports

US Reports

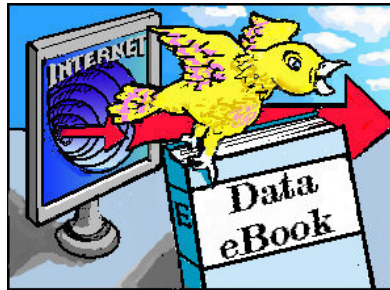

Reports in this Geography

- Executive Summary Report
- Population Report
- Household and Income Report
- Miscellany Report
- Trend Report

US Total - Executive Summary Report

POPULATION BY YEAR

Population (4/1/1990):	248,704,247
Population (4/1/2000):	281,421,535
Population (4/1/2010):	308,745,538
Population (1/1/2011):	310,827,413
Population (1/1/2016):	323,749,378
Population Growth (2011/2010):	0.67
Population Forecast (2016/2011):	4.16

HOUSEHOLDS BY YEAR

Households (4/1/1990):	91,986,210
Households (4/1/2000):	105,479,959
Households (4/1/2010):	116,716,292
Households (1/1/2011):	117,072,064
Households (1/1/2016):	122,756,636
Household Growth (2011/2010):	0.30
Household Forecast (2016/2011):	4.86

GENERAL POPULATION CHARACTERISTICS

Population, Median Age:	37.1
Population, Male:	152,688,854
Population, Female:	158,138,559
Population Density:	88.0
Population, Urban:	241,663,802
Population, Rural:	69,163,611

GENERAL HOUSEHOLD CHARACTERISTICS

Household, Average Size:	2.58
Householder, Median Age:	49.3
Housing, Units:	132,520,244
Housing, Owner Occupied:	78,373,233
Housing, Renter Occupied:	38,698,831
Housing, Median Rent (\$):	687
Housing, Median Value Owner Households (\$):	188,305
Households, Median Vehicles:	2.2
Families:	78,102,969

POPULATION BY RACE

White Population, Alone:	225,271,258
Black Population, Alone:	39,209,545
Asian Population, Alone:	15,353,678
American Indian and Alaska Native Population, Alone:	2,959,444
Other Race Population, Alone:	18,798,520
Two or More Races Population:	9,234,968

POPULATION BY ETHNICITY

Hispanic Population:	51,670,334
White Non-Hispanic Population:	197,227,033

GENERAL INCOME CHARACTERISTICS

Household Income, Total (\$):	8,766,017,146,899
Household Income, Median (\$):	59,003
Household Income, Average (\$):	74,877
Household Income, Per Capita (\$):	28,202

RETAIL SALES

POPULATION BY YEAR

Total Retail Sales (including Food Services):	4,545,301,337
---	---------------

CONSUMER EXPENDITURES

Total Consumer Expenditures (\$000):	6,270,788,100.7
--------------------------------------	-----------------

EMPLOYMENT BY PLACE OF BUSINESS

Employees, Total (by Place of Work):	119,080,552
Establishments, Total (by Place of Work):	7,616,904

EASI QUALITY OF LIFE

EASI Quality of Life Index (US Avg=100):	86
EASI Total Crime Index (US Avg=100; A=High):	92
EASI Weather Index (US Avg=100):	88



US Total - Population Report

State Name	Population (1/1/2011)	Population Density	Population, Median Age	Population, Male	Population, Female	Population, Urban	Population, Rural	White Population, Alone	Black Population, Alone	Asian Population, Alone	American Indian and Alaska Native Population, Alone	Other Race Population, Alone	Two or More Races Population	Hispanic Population	White Non-Hispanic Population
US Total	310,827,413	88.0	37.1	152,688,854	158,138,559	241,663,802	69,163,611	225,271,258	39,209,545	15,353,678	2,959,444	18,798,520	9,234,968	51,670,334	197,227,033

US Total - Household and Income Report

State Name	Households (1/1/2011)	Families	Household, Average Size	Householder, Median Age	Housing, Units	Housing, Owner Occupied	Housing, Renter Occupied	Housing, Median Rent (\$)	Housing, Median Value Owner Households (\$)	Households, Median Vehicles	Household Income, Total (\$)	Household Income, Median (\$)	Household Income, Average (\$)
US Total	117,072,064	78,102,969	2.58	49.3	132,520,244	78,373,233	38,698,831	687	188,305	2.2	8,766,017,146,899	59,003	74,877

US Total - Miscellany Report

State Name	Population (1/1/2011)	Households (1/1/2011)	Total Retail Sales (including Food Services) (\$000)	Average annual expenditures (\$000)	Employees, Total (by Place of Work)	Establishments, Total (by Place of Work)	EASI Quality of Life Index (US Avg=100)	EASI Total Crime Index (US Avg=100; A=High)	EASI Weather Index (US Avg=100)
US Total	310,827,413	117,072,064	4,545,301,337	6,270,788,100.7	119,080,552	7,616,904	86	92	88



US Total - Trend Report

State Name	Population (4/1/1990)	Population (4/1/2000)	Population (4/1/2010)	Population (1/1/2011)	Population (1/1/2016)	Population % Growth (2011/2010)	Population % Forecast (2016/2011)	Households (4/1/1990)	Households (4/1/2000)	Households (4/1/2010)	Households (1/1/2011)	Households (1/1/2016)	Household % Growth (2011/2010)	Household % Forecast (2016/2011)
US Total	248,704,247	281,421,535	308,745,538	310,827,413	323,749,378	0.67	4.16	91,986,210	105,479,959	116,716,292	117,072,064	122,756,636	0.30	4.86

State Reports

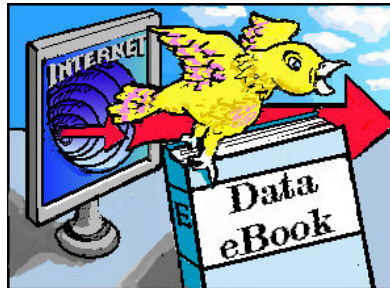

Reports in this Geography

- Population Report
- Household and Income Report
- Miscellany Report
- Trend Report

State - Population Report

State Name	Population (1/1/2011)	Population Density	Population, Median Age	Population, Male	Population, Female	Population, Urban	Population, Rural	White Population, Alone	Black Population, Alone	Asian Population, Alone	American Indian and Alaska Native Population, Alone	Other Race Population, Alone	Two or More Races Population	Hispanic Population	White Non-Hispanic Population
Alabama	4,816,403	95.1	37.6	2,327,942	2,488,461	2,599,650	2,216,753	3,301,240	1,255,683	56,559	28,778	100,115	74,028	193,066	3,218,303
Alaska	713,578	1.3	33.7	370,344	343,234	454,238	259,340	475,764	23,623	46,895	104,278	11,325	51,693	40,563	457,724
Arizona	6,502,048	57.2	35.6	3,246,066	3,255,982	5,304,027	1,198,021	4,781,750	268,904	192,157	301,968	735,389	221,880	1,948,301	3,708,365
Arkansas	2,935,258	56.4	37.4	1,435,186	1,500,072	1,531,442	1,403,816	2,261,020	452,384	43,366	21,775	97,422	59,291	193,653	2,179,262
California	37,492,659	240.7	35.4	18,673,083	18,819,576	35,021,463	2,471,196	21,696,961	2,304,440	5,050,539	367,104	6,215,115	1,858,500	14,257,850	14,885,573
Colorado	5,093,325	49.1	36.0	2,556,904	2,536,421	4,135,125	958,200	4,155,999	205,823	144,785	57,030	353,650	176,038	1,065,279	3,531,164
Connecticut	3,585,762	740.5	39.4	1,741,550	1,844,212	3,122,746	463,016	2,775,637	362,965	140,324	11,469	200,865	94,502	492,379	2,549,727
Delaware	905,729	464.8	38.3	438,865	466,864	690,604	215,125	623,591	194,008	29,655	4,292	29,907	24,276	75,622	589,307
District of Columbia	609,419	9,982.6	36.0	288,506	320,913	609,419	0	237,096	307,317	21,123	2,082	23,682	18,119	55,508	215,856
Florida	19,061,022	355.5	40.2	9,339,123	9,721,899	16,425,009	2,636,013	14,321,234	3,044,427	473,581	72,059	669,993	479,728	4,329,062	10,994,838
Georgia	9,801,985	170.4	35.1	4,791,957	5,010,028	6,791,521	3,010,464	5,847,423	2,994,958	328,164	32,544	385,459	213,437	888,271	5,456,911
Hawaii	1,361,421	212.0	38.0	683,326	678,095	1,230,219	131,202	338,496	20,904	653,281	4,106	16,864	327,770	122,825	311,689
Idaho	1,581,437	19.1	34.4	795,091	786,346	1,043,725	537,712	1,412,931	9,992	20,558	22,024	76,065	39,867	182,992	1,313,245
Illinois	12,850,523	231.5	36.6	6,307,691	6,542,832	11,197,066	1,653,457	9,201,075	1,865,554	596,903	44,737	844,961	297,293	2,065,924	8,152,478
Indiana	6,513,552	181.8	36.8	3,203,263	3,310,289	4,562,377	1,951,175	5,487,094	596,121	105,953	18,567	174,668	131,149	401,631	5,294,016
Iowa	3,056,771	54.7	38.1	1,502,197	1,554,574	1,896,114	1,160,657	2,788,944	91,214	54,280	11,281	56,305	54,747	156,123	2,702,314
Kansas	2,864,792	35.0	36.1	1,416,864	1,447,928	2,055,244	809,548	2,401,603	168,199	71,045	28,532	106,851	88,562	306,969	2,228,414
Kentucky	4,373,097	110.7	37.8	2,139,442	2,233,655	2,435,129	1,937,968	3,838,746	339,735	50,675	10,190	55,496	78,255	137,110	3,772,084
Louisiana	4,551,486	105.3	36.1	2,206,710	2,344,776	3,183,069	1,368,417	2,845,511	1,455,336	73,068	31,231	71,320	75,020	199,703	2,744,091
Maine	1,330,819	43.1	42.1	648,897	681,922	515,740	815,079	1,266,747	15,808	13,921	8,724	4,252	21,367	17,371	1,256,318
Maryland	5,807,564	598.3	37.8	2,800,598	3,006,966	4,937,803	869,761	3,370,203	1,713,131	325,647	20,478	208,519	169,586	487,618	3,168,355
Massachusetts	6,579,076	843.5	39.0	3,189,245	3,389,831	5,982,724	596,352	5,281,459	439,584	356,731	18,674	304,030	178,598	645,376	4,997,275
Michigan	9,885,215	174.8	38.5	4,841,216	5,043,999	7,243,693	2,641,522	7,796,794	1,400,630	242,756	63,026	146,636	235,373	442,398	7,560,103
Minnesota	5,312,364	66.7	37.1	2,637,278	2,675,086	3,730,837	1,581,527	4,524,062	278,667	217,936	61,826	101,012	128,861	257,497	4,395,624
Mississippi	2,977,814	63.5	35.8	1,435,645	1,542,169	1,385,382	1,592,432	1,759,421	1,102,948	26,399	15,136	39,017	34,893	84,719	1,726,282
Missouri	6,030,199	87.7	37.8	2,938,372	3,091,827	4,090,744	1,939,455	4,991,632	696,664	104,224	27,831	80,944	128,904	220,584	4,876,817
Montana	997,565	6.9	39.6	497,999	499,566	530,340	467,225	891,226	3,945	6,734	63,752	5,968	25,940	29,348	874,183
Nebraska	1,838,104	23.9	36.3	909,356	928,748	1,302,343	535,761	1,582,941	83,513	33,211	18,789	78,486	41,164	172,258	1,498,962
Nevada	2,730,987	24.9	36.0	1,383,966	1,347,021	2,367,948	363,039	1,821,443	222,821	217,134	32,695	311,036	125,858	743,901	1,457,242
New Hampshire	1,320,149	147.5	40.2	651,047	669,102	755,653	564,496	1,238,712	15,188	28,905	3,151	12,270	21,923	37,976	1,216,825
New Jersey	8,809,345	1,197.9	38.7	4,297,693	4,511,652	8,253,152	556,193	6,042,290	1,209,066	737,452	29,634	545,233	245,670	1,586,172	5,209,185
New Mexico	2,076,245	17.1	36.4	1,024,036	1,052,209	1,576,316	499,929	1,431,319	43,699	30,598	195,178	301,556	73,895	968,400	826,087
New York	19,395,458	411.6	38.4	9,373,865	10,021,593	16,942,642	2,452,816	12,750,637	3,086,076	1,438,743	107,230	1,412,823	599,949	3,459,490	11,309,217
North Carolina	9,637,476	198.2	37.1	4,692,150	4,945,326	5,739,087	3,898,389	6,588,792	2,067,196	220,274	122,744	426,983	211,487	831,977	6,274,032

Executive Edition 2011 - Sample



State Name	Population (1/1/2011)	Population Density	Population, Median Age	Population, Male	Population, Female	Population, Urban	Population, Rural	White Population, Alone	Black Population, Alone	Asian Population, Alone	American Indian and Alaska Native Population, Alone	Other Race Population, Alone	Two or More Races Population	Hispanic Population	White Non-Hispanic Population
North Dakota	673,423	9.8	37.1	337,701	335,722	389,029	284,394	605,529	7,830	7,197	37,070	3,547	12,250	13,655	597,878
Ohio	11,569,910	283.2	38.4	5,633,485	5,936,425	8,787,762	2,782,148	9,562,074	1,411,412	197,542	25,311	129,193	244,378	364,413	9,372,742
Oklahoma	3,788,403	55.2	36.4	1,866,072	1,922,331	2,445,443	1,342,960	2,735,759	279,357	69,675	320,224	153,655	229,733	343,787	2,591,158
Oregon	3,859,619	40.2	38.2	1,906,227	1,953,392	3,078,466	781,153	3,225,157	69,550	156,345	53,969	205,313	149,285	464,014	3,005,309
Pennsylvania	12,756,281	285.1	39.9	6,183,844	6,572,437	9,747,456	3,008,825	10,443,358	1,381,035	357,482	26,993	301,258	246,155	745,637	10,114,773
Rhode Island	1,052,006	1,017.6	39.2	507,723	544,283	951,608	100,398	856,209	61,912	31,298	6,016	62,109	34,462	134,317	801,243
South Carolina	4,680,440	155.7	37.7	2,272,679	2,407,761	2,793,926	1,886,514	3,102,788	1,300,491	61,514	19,742	113,377	82,528	245,285	2,998,229
South Dakota	821,324	10.8	37.0	408,740	412,584	435,119	386,205	705,471	10,591	7,739	72,071	7,453	17,999	21,520	695,387
Tennessee	6,403,082	155.3	37.7	3,112,816	3,290,266	3,987,087	2,415,995	4,967,549	1,064,879	95,748	20,043	140,455	114,408	301,898	4,831,438
Texas	25,412,932	97.3	33.6	12,620,582	12,792,350	20,378,036	5,034,896	17,991,261	3,009,012	995,212	173,558	2,550,524	693,365	9,700,273	11,396,590
Utah	2,793,204	34.0	29.1	1,402,766	1,390,438	2,389,545	403,659	2,410,373	29,970	81,166	32,611	161,861	77,223	373,021	2,218,059
Vermont	626,009	67.9	40.8	307,434	318,575	237,375	388,634	596,218	6,151	8,132	2,198	2,137	11,173	9,427	590,174
Virginia	8,060,997	204.1	37.2	3,942,766	4,118,231	5,833,395	2,227,602	5,514,982	1,562,691	452,792	29,778	258,474	242,280	651,943	5,211,107
Washington	6,785,989	102.1	37.2	3,372,461	3,413,528	5,499,258	1,286,731	5,238,924	242,058	527,790	104,207	349,534	323,476	782,546	4,892,886
West Virginia	1,861,251	77.4	40.9	910,183	951,068	845,726	1,015,525	1,747,292	63,403	12,448	3,772	6,123	28,213	23,003	1,733,340
Wisconsin	5,709,691	105.4	38.1	2,826,129	2,883,562	3,858,851	1,850,840	4,917,007	363,768	133,313	55,306	132,835	107,462	346,040	4,735,312
Wyoming	574,205	5.9	37.1	291,773	282,432	363,129	211,076	521,514	4,912	4,709	13,660	16,455	12,955	51,639	489,540

State - Household and Income Report

State Name	Households (1/1/2011)	Families	Household, Average Size	Householder, Median Age	Housing, Units	Housing, Owner Occupied	Housing, Renter Occupied	Housing, Median Rent (\$)	Housing, Median Value Owner Households (\$)	Households, Median Vehicles	Household Income, Total (\$)	Household Income, Median (\$)	Household Income, Average (\$)
Alabama	1,893,066	1,287,417	2.48	50.0	2,188,251	1,344,595	548,471	445	115,636	2.3	117,525,562,217	47,557	62,082
Alaska	258,824	176,558	2.66	47.2	307,978	169,102	89,722	861	222,633	2.2	22,124,718,907	72,404	85,482
Arizona	2,394,132	1,593,000	2.64	49.1	2,875,047	1,636,718	757,414	723	221,369	2.2	175,237,320,961	57,924	73,195
Arkansas	1,152,797	787,979	2.47	50.0	1,327,106	783,259	369,538	428	100,851	2.2	66,959,811,571	44,634	58,085
California	12,594,398	8,603,303	2.90	48.4	13,738,290	7,271,105	5,323,293	1,013	475,492	2.3	1,075,456,190,668	67,085	85,392
Colorado	1,985,382	1,277,845	2.50	47.3	2,231,522	1,350,255	635,127	728	237,062	2.3	158,559,411,098	64,608	79,863
Connecticut	1,371,738	920,407	2.52	50.4	1,492,860	953,476	418,262	808	297,630	2.3	131,692,728,490	76,226	96,004
Delaware	343,943	233,893	2.55	50.2	409,390	252,583	91,360	762	238,316	2.3	27,387,029,644	65,415	79,627
District of Columbia	268,835	115,896	2.11	46.6	300,083	119,480	149,355	908	445,201	1.3	24,030,011,085	65,874	89,386
Florida	7,436,765	4,847,404	2.50	51.6	9,069,760	5,191,948	2,244,817	805	213,410	2.1	523,831,007,814	54,677	70,438
Georgia	3,603,510	2,460,365	2.65	47.3	4,125,508	2,441,832	1,161,678	628	162,252	2.3	258,070,022,695	56,190	71,616
Hawaii	455,561	318,602	2.89	51.0	521,357	269,053	186,508	1,111	529,720	2.2	36,161,475,418	66,659	79,378
Idaho	581,784	411,186	2.66	48.2	673,798	416,965	164,819	585	169,386	2.5	37,524,755,656	52,749	64,499
Illinois	4,842,510	3,205,033	2.58	48.8	5,316,257	3,368,979	1,473,531	686	204,740	2.1	384,635,675,112	63,498	79,429
Indiana	2,508,952	1,686,823	2.51	48.9	2,811,680	1,797,851	711,101	544	123,349	2.3	168,990,035,777	55,179	67,355
Iowa	1,225,139	800,997	2.40	49.6	1,343,384	894,829	330,310	475	118,416	2.4	82,737,243,065	55,663	67,533
Kansas	1,115,810	740,713	2.49	48.7	1,239,369	774,021	341,789	496	122,331	2.4	78,298,646,798	56,250	70,172
Kentucky	1,727,304	1,164,826	2.45	49.5	1,940,040	1,207,852	519,452	448	115,046	2.2	105,408,671,077	47,315	61,025
Louisiana	1,738,556	1,165,824	2.54	49.3	1,978,729	1,186,236	552,320	521	125,317	2.1	110,582,102,436	48,292	63,606
Maine	557,632	359,141	2.32	51.4	727,120	408,138	149,494	596	173,919	2.3	36,428,742,713	53,510	65,328
Maryland	2,159,603	1,437,416	2.62	49.3	2,390,444	1,497,901	661,702	903	329,288	2.2	204,071,233,806	77,280	94,495
Massachusetts	2,553,179	1,625,670	2.47	50.2	2,820,439	1,652,939	900,240	853	356,442	2.1	228,132,895,937	72,578	89,352
Michigan	3,864,109	2,571,260	2.49	50.1	4,544,738	2,881,792	982,317	595	149,852	2.2	271,868,185,526	56,571	70,357
Minnesota	2,090,502	1,358,704	2.47	48.5	2,352,688	1,559,960	530,542	669	208,691	2.3	166,034,545,467	65,173	79,423
Mississippi	1,119,816	778,108	2.56	49.8	1,285,289	796,197	323,619	441	95,460	2.3	63,746,659,135	42,869	56,926
Missouri	2,383,933	1,577,935	2.45	49.5	2,730,666	1,681,187	702,746	498	137,510	2.3	159,070,764,239	53,003	66,726
Montana	411,312	263,412	2.36	51.4	485,299	287,174	124,138	508	167,211	2.5	25,298,449,753	49,661	61,507
Nebraska	723,626	474,342	2.46	48.8	801,720	499,364	224,262	508	123,825	2.4	49,472,763,833	56,461	68,368
Nevada	1,008,612	658,322	2.63	47.9	1,183,054	614,111	394,501	869	276,339	2.2	78,182,242,550	63,432	77,515
New Hampshire	519,005	351,891	2.46	50.1	617,458	379,816	139,189	812	254,653	2.4	43,865,645,870	71,503	84,519
New Jersey	3,215,462	2,224,146	2.67	50.3	3,564,537	2,160,357	1,055,105	926	358,064	2.1	307,771,140,476	77,650	95,716
New Mexico	794,578	523,941	2.56	50.1	907,007	555,758	238,820	564	153,941	2.3	49,910,368,179	48,484	62,814
New York	7,313,878	4,704,129	2.56	50.3	8,122,050	4,059,354	3,254,524	832	300,101	1.7	602,062,326,053	62,658	82,318
North Carolina	3,770,010	2,520,913	2.48	48.6	4,369,354	2,574,758	1,195,252	554	147,172	2.3	250,014,954,678	51,322	66,317
North Dakota	282,366	174,268	2.29	48.0	319,754	186,533	95,833	462	108,063	2.4	18,139,456,724	51,829	64,241

Executive Edition 2011 - Sample



State Name	Households (1/1/2011)	Families	Household, Average Size	Householder, Median Age	Housing, Units	Housing, Owner Occupied	Housing, Renter Occupied	Housing, Median Rent (\$)	Housing, Median Value Owner Households (\$)	Households, Median Vehicles	Household Income, Total (\$)	Household Income, Median (\$)	Household Income, Average (\$)
Ohio	4,610,216	3,026,519	2.44	50.0	5,151,419	3,204,555	1,405,661	531	137,538	2.2	313,143,851,691	54,737	67,924
Oklahoma	1,470,635	987,206	2.49	49.3	1,677,475	1,004,193	466,442	452	101,975	2.3	90,726,354,412	47,673	61,692
Oregon	1,526,489	974,970	2.47	49.8	1,688,388	978,827	547,662	675	247,222	2.3	106,283,528,353	55,858	69,626
Pennsylvania	5,033,992	3,290,210	2.44	51.2	5,591,837	3,584,044	1,449,948	585	155,780	2.1	361,258,012,176	57,144	71,764
Rhode Island	413,235	260,160	2.44	50.5	464,789	260,853	152,382	720	282,905	2.1	32,111,719,293	63,385	77,708
South Carolina	1,814,088	1,224,447	2.50	50.0	2,161,398	1,283,052	531,036	527	132,609	2.3	115,763,496,291	49,884	63,814
South Dakota	323,977	212,739	2.43	49.8	366,827	223,667	100,310	441	120,451	2.5	20,819,585,897	51,851	64,263
Tennessee	2,507,166	1,685,049	2.49	49.4	2,834,572	1,759,190	747,976	519	132,543	2.3	160,619,403,980	49,247	64,064
Texas	8,983,308	6,314,254	2.75	46.8	10,068,672	5,872,679	3,110,629	621	122,838	2.2	648,146,676,433	55,917	72,150
Utah	883,738	665,891	3.11	45.5	987,905	639,476	244,262	666	211,468	2.5	67,583,529,672	63,926	76,475
Vermont	256,517	163,520	2.34	50.8	323,593	185,081	71,436	675	203,982	2.3	18,302,161,342	59,587	71,349
Virginia	3,067,574	2,048,205	2.53	48.7	3,388,376	2,110,475	957,099	803	252,088	2.4	263,047,529,760	68,714	85,751
Washington	2,633,646	1,702,448	2.52	48.7	2,909,703	1,723,881	909,765	752	280,264	2.3	206,842,476,918	64,051	78,538
West Virginia	767,360	507,996	2.36	51.8	888,776	569,380	197,980	392	93,111	2.2	42,594,909,137	43,173	55,508
Wisconsin	2,284,340	1,486,218	2.42	49.1	2,638,911	1,587,475	696,865	596	168,572	2.3	162,980,265,022	59,342	71,347
Wyoming	229,154	151,468	2.45	49.2	265,577	160,927	68,227	545	168,367	2.5	16,510,851,094	60,593	72,051

State - Miscellany Report

State Name	Population (1/1/2011)	Households (1/1/2011)	Total Retail Sales (including Food Services) (\$000)	Average annual expenditures (\$000)	Employees, Total (by Place of Work)	Establishments, Total (by Place of Work)	EASI Quality of Life Index (US Avg=100)	EASI Total Crime Index (US Avg=100; A=High)	EASI Weather Index (US Avg=100)
Alabama	4,816,403	1,893,066	63,337,649	91,211,759.1	1,711,203	103,783	109	109	143
Alaska	713,578	258,824	11,152,917	15,130,936.0	263,625	19,950	40	115	3
Arizona	6,502,048	2,394,132	85,916,327	129,694,751.3	2,292,429	140,816	132	81	171
Arkansas	2,935,258	1,152,797	37,375,946	55,824,611.3	1,038,903	66,574	103	120	140
California	37,492,659	12,594,398	533,538,614	724,184,511.9	13,597,036	881,220	155	74	196
Colorado	5,093,325	1,985,382	78,773,127	112,101,169.0	2,105,080	156,780	110	80	100
Connecticut	3,585,762	1,371,738	61,893,142	81,276,307.1	1,483,069	92,941	86	64	56
Delaware	905,729	343,943	15,743,038	18,542,516.9	393,878	25,150	114	78	122
District of Columbia	609,419	268,835	7,043,882	13,259,873.6	461,438	21,049	117	153	100
Florida	19,061,022	7,436,765	286,812,979	385,422,035.5	6,547,220	507,274	141	87	181
Georgia	9,801,985	3,603,510	134,053,461	180,691,271.4	3,565,074	227,794	135	92	177
Hawaii	1,361,421	455,561	22,804,042	26,940,630.3	522,009	32,890	136	77	143
Idaho	1,581,437	581,784	20,119,653	30,799,820.1	528,546	46,232	81	95	96
Illinois	12,850,523	4,842,510	195,243,631	264,628,802.8	5,407,822	323,629	81	107	59
Indiana	6,513,552	2,508,952	100,079,810	131,363,095.3	2,642,678	150,414	84	97	59
Iowa	3,056,771	1,225,139	45,640,852	64,855,120.8	1,331,909	82,163	69	108	49
Kansas	2,864,792	1,115,810	38,663,374	59,387,612.7	1,163,173	76,226	97	123	102
Kentucky	4,373,097	1,727,304	59,096,742	87,039,838.5	1,577,535	92,512	87	129	92
Louisiana	4,551,486	1,738,556	63,141,729	82,961,112.1	1,642,204	103,965	130	123	171
Maine	1,330,819	557,632	23,826,289	29,439,989.0	515,266	41,648	52	143	9
Maryland	5,807,564	2,159,603	87,930,325	121,166,941.0	2,225,630	138,363	101	95	106
Massachusetts	6,579,076	2,553,179	108,558,113	148,861,080.7	2,982,632	174,480	96	66	58
Michigan	9,885,215	3,864,109	152,564,264	203,031,714.2	3,633,612	229,828	48	92	13
Minnesota	5,312,364	2,090,502	89,274,983	117,493,411.1	2,494,984	149,555	65	81	10
Mississippi	2,977,814	1,119,816	38,902,054	50,731,561.2	938,002	60,948	106	132	150
Missouri	6,030,199	2,383,933	92,996,425	122,809,645.4	2,459,157	150,517	102	113	87
Montana	997,565	411,312	15,328,756	21,192,227.2	363,028	37,493	64	121	32
Nebraska	1,838,104	723,626	29,689,217	38,323,756.2	816,493	52,620	85	109	62
Nevada	2,730,987	1,008,612	57,844,632	55,311,919.5	1,132,310	61,925	120	64	142
New Hampshire	1,320,149	519,005	29,626,772	30,508,406.5	566,616	38,818	61	77	13
New Jersey	8,809,345	3,215,462	149,679,859	190,609,360.4	3,589,159	239,520	93	54	92
New Mexico	2,076,245	794,578	28,264,825	40,980,853.0	634,055	46,357	121	124	156
New York	19,395,458	7,313,878	260,676,729	395,855,451.3	7,618,948	522,334	72	95	29
North Carolina	9,637,476	3,770,010	131,717,220	188,369,576.3	3,509,162	225,308	122	103	149
North Dakota	673,423	282,366	11,578,564	14,529,151.9	301,063	21,494	52	105	15
Ohio	11,569,910	4,610,216	174,964,269	239,154,728.1	4,715,149	264,474	76	101	42
Oklahoma	3,788,403	1,470,635	47,058,683	74,115,313.0	1,325,529	91,435	110	120	131
Oregon	3,859,619	1,526,489	56,171,609	81,762,741.8	1,507,295	111,674	113	88	118
Pennsylvania	12,756,281	5,033,992	191,229,392	267,096,434.8	5,199,606	304,072	86	87	53
Rhode Island	1,052,006	413,235	15,062,715	22,831,936.0	439,565	29,657	106	76	83
South Carolina	4,680,440	1,814,088	61,372,778	88,132,594.7	1,641,520	106,501	131	118	162
South Dakota	821,324	323,977	14,739,619	16,760,884.0	331,324	25,797	73	114	49
Tennessee	6,403,082	2,507,166	89,014,774	125,419,952.7	2,468,800	136,933	122	110	124
Texas	25,412,932	8,983,308	342,015,804	475,145,650.3	9,014,755	523,252	129	87	175
Utah	2,793,204	883,738	35,821,725	50,094,574.2	1,049,670	71,707	77	56	78
Vermont	626,009	256,517	11,282,987	13,996,125.4	261,004	22,038	53	112	6
Virginia	8,060,997	3,067,574	117,664,451	170,954,373.4	3,192,091	198,110	119	92	125
Washington	6,785,989	2,633,646	97,936,734	147,870,204.4	2,521,434	183,866	89	85	72
West Virginia	1,861,251	767,360	24,419,808	37,807,895.8	596,155	39,724	53	134	43
Wisconsin	5,709,691	2,284,340	88,274,382	122,588,171.9	2,539,450	144,388	62	80	19
Wyoming	574,205	229,154	9,381,665	12,525,699.6	222,257	20,706	71	109	53

State - Trend Report

State Name	Population (4/1/1990)	Population (4/1/2000)	Population (4/1/2010)	Population (1/1/2011)	Population (1/1/2016)	Population % Growth (2011/2010)	Population % Forecast (2016/2011)	Households (4/1/1990)	Households (4/1/2000)	Households (4/1/2010)	Households (1/1/2011)	Households (1/1/2016)	Household % Growth (2011/2010)	Household % Forecast (2016/2011)
Alabama	4,041,281	4,447,032	4,779,736	4,816,403	4,977,745	0.77	3.35	1,505,771	1,737,045	1,883,791	1,893,066	1,962,449	0.49	3.67
Alaska	550,477	626,930	710,231	713,578	753,267	0.47	5.56	189,695	221,601	258,058	258,824	277,158	0.30	7.08
Arizona	3,664,068	5,130,649	6,392,017	6,502,048	7,065,147	1.72	8.66	1,372,003	1,901,341	2,380,990	2,394,132	2,598,780	0.55	8.55
Arkansas	2,351,184	2,673,447	2,915,918	2,935,258	3,055,958	0.66	4.11	891,641	1,042,710	1,147,084	1,152,797	1,203,446	0.50	4.39
California	29,750,067	33,871,546	37,253,956	37,492,659	39,054,991	0.64	4.17	10,397,773	11,502,856	12,577,498	12,594,398	13,115,843	0.13	4.14
Colorado	3,295,182	4,301,243	5,029,196	5,093,325	5,434,201	1.28	6.69	1,285,116	1,658,229	1,972,868	1,985,382	2,122,602	0.63	6.91
Connecticut	3,286,197	3,405,575	3,574,097	3,585,762	3,664,135	0.33	2.19	1,230,228	1,301,684	1,371,087	1,371,738	1,420,097	0.05	3.53
Delaware	666,281	783,601	897,934	905,729	959,985	0.87	5.99	247,163	298,740	342,297	343,943	365,541	0.48	6.28
District of Columbia	605,875	571,305	601,723	609,419	625,041	1.28	2.56	248,765	248,138	266,707	268,835	286,748	0.80	6.66
Florida	12,939,801	15,982,368	18,801,310	19,061,022	20,255,905	1.38	6.27	5,138,287	6,337,910	7,420,802	7,436,765	7,937,421	0.22	6.73
Georgia	6,477,815	8,186,431	9,687,653	9,801,985	10,492,390	1.18	7.04	2,366,028	3,006,337	3,585,584	3,603,510	3,878,254	0.50	7.62
Hawaii	1,108,206	1,211,531	1,360,301	1,361,421	1,433,875	0.08	5.32	356,746	403,223	455,338	455,561	483,048	0.05	6.03
Idaho	1,006,997	1,293,945	1,567,582	1,581,437	1,707,928	0.88	8.00	361,424	469,640	579,408	581,784	631,896	0.41	8.61
Illinois	11,430,930	12,419,209	12,830,632	12,850,523	13,074,074	0.16	1.74	4,197,442	4,591,749	4,836,972	4,842,510	4,986,792	0.11	2.98
Indiana	5,544,387	6,080,538	6,483,802	6,513,552	6,707,009	0.46	2.97	2,064,135	2,336,319	2,502,154	2,508,952	2,602,126	0.27	3.71
Iowa	2,775,983	2,926,333	3,046,355	3,056,771	3,118,564	0.34	2.02	1,064,762	1,149,279	1,221,576	1,225,139	1,275,684	0.29	4.13
Kansas	2,474,132	2,688,412	2,853,118	2,864,792	2,949,612	0.41	2.96	944,720	1,037,891	1,112,096	1,115,810	1,159,001	0.33	3.87
Kentucky	3,683,740	4,041,864	4,339,367	4,373,097	4,511,547	0.78	3.17	1,378,741	1,590,675	1,719,965	1,727,304	1,794,079	0.43	3.87
Louisiana	4,218,199	4,468,953	4,533,372	4,551,486	4,608,193	0.40	1.25	1,498,335	1,656,053	1,728,360	1,738,556	1,778,478	0.59	2.30
Maine	1,228,177	1,274,915	1,328,361	1,330,819	1,354,866	0.19	1.81	465,720	518,201	557,219	557,632	579,961	0.07	4.00
Maryland	4,781,069	5,296,453	5,773,552	5,807,564	6,025,922	0.59	3.76	1,748,935	1,980,862	2,156,411	2,159,603	2,248,438	0.15	4.11
Massachusetts	6,016,184	6,349,119	6,547,629	6,579,076	6,686,294	0.48	1.63	2,243,989	2,443,610	2,547,075	2,553,179	2,635,882	0.24	3.24
Michigan	9,294,378	9,938,465	9,883,640	9,885,215	9,828,941	0.02	-0.57	3,423,817	3,785,681	3,872,508	3,864,109	3,940,716	-0.22	1.98
Minnesota	4,375,962	4,919,479	5,303,925	5,312,364	5,503,971	0.16	3.61	1,648,360	1,895,145	2,087,227	2,090,502	2,192,950	0.16	4.90
Mississippi	2,573,688	2,844,683	2,967,297	2,977,814	3,042,584	0.35	2.18	910,575	1,046,441	1,115,768	1,119,816	1,164,233	0.36	3.97
Missouri	5,117,687	5,595,299	5,988,927	6,030,199	6,211,238	0.69	3.00	1,961,259	2,194,627	2,375,611	2,383,933	2,480,452	0.35	4.05
Montana	799,299	902,196	989,415	997,565	1,036,996	0.82	3.95	306,924	358,658	409,607	411,312	436,138	0.42	6.04
Nebraska	1,577,980	1,711,201	1,826,341	1,838,104	1,892,969	0.64	2.98	602,815	666,163	721,130	723,626	753,803	0.35	4.17
Nevada	1,202,080	1,998,250	2,700,551	2,730,987	3,048,768	1.13	11.64	467,395	751,163	1,006,250	1,008,612	1,118,048	0.23	10.85
New Hampshire	1,109,477	1,235,789	1,316,470	1,320,149	1,355,112	0.28	2.65	411,388	474,610	518,973	519,005	544,493	0.01	4.91
New Jersey	7,729,385	8,414,287	8,791,894	8,809,345	9,003,888	0.20	2.21	2,793,856	3,064,631	3,214,360	3,215,462	3,294,376	0.03	2.45
New Mexico	1,515,227	1,819,052	2,059,179	2,076,245	2,189,373	0.83	5.45	543,799	677,975	791,395	794,578	843,170	0.40	6.12
New York	17,983,229	18,976,295	19,378,102	19,395,458	19,611,108	0.09	1.11	6,632,208	7,056,755	7,317,755	7,313,878	7,534,036	-0.05	3.01
North Carolina	6,627,191	8,049,286	9,535,483	9,637,476	10,352,998	1.07	7.42	2,517,576	3,131,999	3,745,155	3,770,010	4,060,836	0.66	7.71
North Dakota	638,977	642,199	672,591	673,423	691,684	0.12	2.71	241,797	257,150	281,192	282,366	297,635	0.42	5.41
Ohio	10,850,586	11,353,240	11,536,504	11,569,910	11,655,917	0.29	0.74	4,089,791	4,445,824	4,603,435	4,610,216	4,711,152	0.15	2.19

Executive Edition 2011 - Sample



State Name	Population (4/1/1990)	Population (4/1/2000)	Population (4/1/2010)	Population (1/1/2011)	Population (1/1/2016)	Population % Growth (2011/2010)	Population % Forecast (2016/2011)	Households (4/1/1990)	Households (4/1/2000)	Households (4/1/2010)	Households (1/1/2011)	Households (1/1/2016)	Household % Growth (2011/2010)	Household % Forecast (2016/2011)
Oklahoma	3,146,299	3,450,687	3,751,351	3,788,403	3,939,067	0.99	3.98	1,207,153	1,342,306	1,460,450	1,470,635	1,532,479	0.70	4.21
Oregon	2,842,897	3,421,414	3,831,074	3,859,619	4,061,128	0.75	5.22	1,105,285	1,333,714	1,518,938	1,526,489	1,606,884	0.50	5.27
Pennsylvania	11,884,366	12,281,117	12,702,379	12,756,281	12,972,574	0.42	1.70	4,493,133	4,777,046	5,018,904	5,033,992	5,214,737	0.30	3.59
Rhode Island	1,003,569	1,048,282	1,052,567	1,052,006	1,055,205	-0.05	0.30	377,033	408,410	413,600	413,235	423,970	-0.09	2.60
South Carolina	3,488,908	4,012,001	4,625,364	4,680,440	4,972,267	1.19	6.24	1,259,355	1,533,865	1,801,181	1,814,088	1,944,737	0.72	7.20
South Dakota	696,168	754,831	814,180	821,324	849,130	0.88	3.39	260,052	290,240	322,282	323,977	343,091	0.53	5.90
Tennessee	4,877,313	5,689,193	6,346,105	6,403,082	6,717,556	0.90	4.91	1,853,044	2,232,869	2,493,552	2,507,166	2,626,397	0.55	4.76
Texas	16,988,901	20,851,741	25,145,561	25,412,932	27,515,523	1.06	8.27	6,081,054	7,393,345	8,922,933	8,983,308	9,666,547	0.68	7.61
Utah	1,723,239	2,233,177	2,763,885	2,793,204	3,049,696	1.06	9.18	537,211	701,292	877,692	883,738	955,466	0.69	8.12
Vermont	562,873	608,820	625,741	626,009	633,911	0.04	1.26	210,628	240,636	256,442	256,517	267,892	0.03	4.43
Virginia	6,189,829	7,079,318	8,001,024	8,060,997	8,498,480	0.75	5.43	2,295,437	2,699,370	3,056,058	3,067,574	3,256,199	0.38	6.15
Washington	4,867,630	5,894,130	6,724,540	6,785,989	7,188,594	0.91	5.93	1,875,358	2,271,385	2,620,076	2,633,646	2,786,148	0.52	5.79
West Virginia	1,793,868	1,808,234	1,852,994	1,861,251	1,887,801	0.45	1.43	688,696	736,426	763,831	767,360	780,208	0.46	1.67
Wisconsin	4,892,073	5,363,692	5,686,986	5,709,691	5,860,010	0.40	2.63	1,824,015	2,084,535	2,279,768	2,284,340	2,392,171	0.20	4.72
Wyoming	454,936	493,778	563,626	574,205	606,240	1.88	5.58	169,777	193,605	226,879	229,154	243,948	1.00	6.46

CBSA Reports

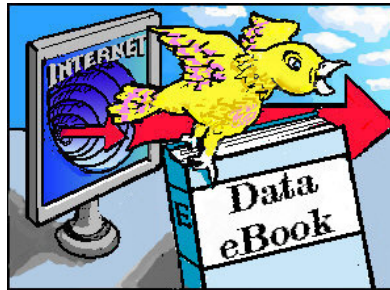

Reports in this Geography

Alabama

Wyoming

Alabama

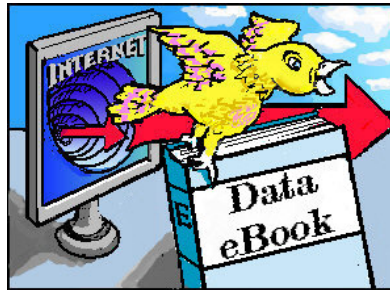

Reports in this Geography

- Population Report
- Household and Income Report
- Miscellany Report
- Trend Report

CBSA - Alabama - Population Report

CBSA Name	Population (1/1/2011)	Population Density	Population, Median Age	Population, Male	Population, Female	Population, Urban	Population, Rural	White Population, Alone	Black Population, Alone	Asian Population, Alone	American Indian and Alaska Native Population, Alone	Other Race Population, Alone	Two or More Races Population	Hispanic Population	White Non-Hispanic Population
Albertville, AL	94,084	166.3	37.6	46,645	47,439	40,560	53,524	82,167	1,498	580	728	7,484	1,627	11,699	77,137
Alexander City, AL	53,589	39.2	41.9	25,900	27,689	10,815	42,774	37,044	14,738	236	163	877	531	1,319	36,676
Anniston-Oxford, AL	119,768	197.7	38.4	56,924	62,844	80,659	39,109	89,729	24,507	943	546	1,973	2,070	4,052	87,990
Auburn-Opelika, AL	141,974	233.7	28.7	69,847	72,127	92,175	49,799	101,209	32,222	3,781	451	1,947	2,364	4,760	98,930
Birmingham-Hoover, AL	1,138,173	215.6	37.3	545,333	592,840	733,809	404,364	760,321	319,783	14,393	3,398	26,469	13,809	50,480	738,737
Cullman, AL	81,142	110.4	39.4	40,290	40,852	19,785	61,357	76,754	859	361	415	1,830	923	3,595	74,392
Daphne-Fairhope-Foley, AL	185,117	116.4	40.8	90,688	94,429	80,394	104,723	158,483	17,283	1,446	1,268	3,792	2,845	8,318	154,221
Decatur, AL	155,134	122.2	38.8	76,229	78,905	69,247	85,887	122,789	18,216	846	3,100	6,195	3,988	10,120	119,393
Dothan, AL	147,179	85.8	39.4	70,674	76,505	67,972	79,207	107,157	33,896	1,002	745	1,928	2,451	4,480	105,090
Enterprise-Ozark, AL	101,040	81.5	36.7	49,365	51,675	45,487	55,553	75,093	18,097	1,322	1,054	2,607	2,867	6,251	72,141
Eufaula, AL-GA	30,076	29	37.2	15,797	14,279	9,010	21,066	14,503	14,118	138	120	920	277	1,479	14,064
Florence-Muscle Shoals, AL	148,385	117.7	40.6	70,907	77,478	75,294	73,091	124,937	18,094	971	612	1,537	2,234	3,306	123,266
Fort Payne, AL	71,615	92.2	37.9	35,266	36,349	7,676	63,939	60,334	1,069	348	1,004	7,232	1,628	10,074	55,545
Gadsden, AL	105,434	197.1	39.8	50,575	54,859	61,525	43,909	84,586	15,876	845	457	2,058	1,612	3,585	83,228
Huntsville, AL	423,667	311.2	37.6	207,528	216,139	278,145	145,522	299,316	91,965	9,383	3,120	9,753	10,130	20,811	290,288
Mobile, AL	411,036	334.3	36.1	195,804	215,232	317,694	93,342	247,319	142,121	7,830	3,689	3,875	6,202	10,333	242,484
Montgomery, AL	376,546	138.8	35.7	182,150	194,396	252,277	124,269	197,971	159,756	6,084	1,151	6,405	5,179	12,311	193,562
Scottsboro, AL	53,530	49.7	40.6	26,092	27,438	12,549	40,981	48,546	1,787	233	744	794	1,426	1,389	47,962
Selma, AL	43,773	44.7	37.4	19,870	23,903	23,956	19,817	12,757	30,378	160	85	85	308	317	12,666
Talladega-Sylacauga, AL	82,686	112.2	39.2	40,285	42,401	36,209	46,477	53,991	26,119	345	267	818	1,146	1,740	53,319
Troy, AL	33,132	49.3	32.7	15,843	17,289	14,379	18,753	19,276	12,116	676	199	353	512	759	19,012
Tuscaloosa, AL	221,318	84.7	33.8	107,327	113,991	136,922	84,396	138,068	74,679	2,479	578	3,193	2,321	6,410	135,264
Tuskegee, AL	21,402	35.1	38.3	9,856	11,546	10,001	11,401	3,311	17,678	78	29	71	235	240	3,267
Valley, AL	34,455	57.8	40.9	16,075	18,380	16,729	17,726	20,262	13,325	179	69	220	400	557	20,040

CBSA - Alabama - Household and Income Report

CBSA Name	Households (1/1/2011)	Families	Household, Average Size	Householder, Median Age	Housing, Units	Housing, Owner Occupied	Housing, Renter Occupied	Housing, Median Rent (\$)	Housing, Median Value Owner Households (\$)	Households, Median Vehicles	Household Income, Total (\$)	Household Income, Median (\$)	Household Income, Average (\$)
Albertville, AL	36,087	25,299	2.58	51.6	40,748	26,344	9,743	371	99,866	2.4	2,033,486,965	43,820	56,350
Alexander City, AL	21,860	15,024	2.39	54	28,862	16,606	5,254	322	83,151	2.3	1,238,863,151	40,966	56,673
Anniston-Oxford, AL	47,629	31,683	2.46	50.7	53,756	34,125	13,504	399	96,887	2.3	2,715,318,554	44,523	57,010
Auburn-Opelika, AL	56,137	33,213	2.44	41.6	63,034	35,075	21,062	487	136,005	2.3	3,300,386,410	45,811	58,792
Birmingham- Hoover, AL	444,167	301,847	2.5	49.4	503,898	321,265	122,902	530	140,070	2.3	31,270,528,653	54,824	70,403
Cullman, AL	32,013	22,978	2.5	51.3	37,345	23,668	8,345	386	106,261	2.5	1,846,115,848	45,550	57,668
Daphne- Fairhope-Foley, AL	74,052	53,496	2.47	52.2	105,800	57,100	16,952	633	173,844	2.4	5,165,531,910	56,596	69,755
Decatur, AL	60,958	43,360	2.51	50.4	66,853	45,430	15,528	393	107,126	2.4	3,725,596,665	48,361	61,117
Dothan, AL	59,263	40,376	2.45	51.9	67,506	42,542	16,721	394	98,997	2.2	3,422,535,016	43,873	57,752
Enterprise-Ozark, AL	40,090	28,073	2.46	49.4	45,325	26,052	14,038	408	101,053	2.3	2,397,893,476	47,991	59,813
Eufaula, AL-GA	10,868	7,538	2.47	50.8	13,968	7,199	3,669	346	82,394	2.1	522,844,520	36,443	48,109
Florence-Muscle Shoals, AL	61,731	41,712	2.36	52.3	70,052	44,945	16,786	369	99,037	2.4	3,535,735,628	44,420	57,277
Fort Payne, AL	26,949	19,523	2.62	51.6	31,335	20,475	6,474	339	81,312	2.4	1,384,403,517	38,651	51,371
Gadsden, AL	42,268	29,606	2.44	51.9	47,838	30,719	11,549	377	98,601	2.4	2,360,468,608	42,678	55,845
Huntsville, AL	167,940	113,702	2.45	48.7	183,803	120,037	47,903	488	145,083	2.4	12,730,019,163	61,891	75,801
Mobile, AL	159,137	109,437	2.53	49.3	178,345	107,762	51,375	501	116,407	2.2	9,477,487,061	46,009	59,556
Montgomery, AL	143,080	96,458	2.5	48.2	162,323	97,746	45,334	538	123,392	2.3	9,591,769,936	52,017	67,038
Scottsboro, AL	21,558	15,074	2.45	52.9	24,923	16,734	4,824	325	85,438	2.4	1,092,845,738	40,209	50,693
Selma, AL	16,978	11,159	2.54	52.9	20,210	10,304	6,674	292	71,898	2	741,451,852	29,575	43,671
Talladega- Sylacauga, AL	31,923	22,168	2.47	51.9	37,267	23,099	8,824	353	86,150	2.3	1,689,756,129	41,580	52,932
Troy, AL	13,248	8,204	2.39	47.4	15,361	7,508	5,740	397	88,621	2.1	647,324,630	31,978	48,862
Tuscaloosa, AL	86,596	53,736	2.42	47.1	98,269	55,158	31,438	499	135,122	2.3	5,058,576,447	44,220	58,416
Tuskegee, AL	8,444	4,954	2.28	53	10,254	5,620	2,824	335	79,261	2	367,213,415	30,981	43,488
Valley, AL	13,972	9,583	2.43	53	17,128	10,289	3,683	333	79,099	2.3	661,347,602	38,381	47,334

CBSA - Alabama - Miscellany Report

CBSA Name	Population (1/1/2011)	Households (1/1/2011)	Total Retail Sales (including Food Services) (\$000)	Average annual expenditures (\$000)	Employees, Total (by Place of Work)	Establishments, Total (by Place of Work)	EASI Quality of Life Index (US Avg=100)	EASI Total Crime Index (US Avg=100; A=High)	EASI Weather Index (US Avg=100)
Albertville, AL	94,084	36,087	1,475,711	1,811,607	25,020	1,624	92	123	120
Alexander City, AL	53,589	21,860	410,265	1,007,317	20,516	982	112	160	161
Anniston-Oxford, AL	119,768	47,629	1,717,644	2,253,586.9	33,773	2,108	107	135	129
Auburn-Opelika, AL	141,974	56,137	1,553,077	2,635,576.5	45,605	2,873	132	110	161
Birmingham- Hoover, AL	1,138,173	444,167	18,073,444	22,312,319.7	478,564	26,994	136	84	136
Cullman, AL	81,142	32,013	956,959	1,627,657.7	25,700	1,768	99	140	120
Daphne-Fairhope- Foley, AL	185,117	74,052	2,814,037	3,959,254.1	60,289	5,171	133	77	152
Decatur, AL	155,134	60,958	1,940,703	3,064,007.2	52,891	3,238	102	70	120
Dothan, AL	147,179	59,263	2,418,911	2,813,788.9	58,309	3,769	135	124	152
Enterprise-Ozark, AL	101,040	40,090	1,076,021	1,953,848.2	25,190	1,857	117	105	152
Eufaula, AL-GA	30,076	10,868	287,115	444,385.9	9,232	555	106	158	155
Florence-Muscle Shoals, AL	148,385	61,731	2,094,499	3,010,930.5	47,875	3,372	116	65	120
Fort Payne, AL	71,615	26,949	645,955	1,309,898.9	30,348	1,573	99	147	120
Gadsden, AL	105,434	42,268	1,292,559	2,031,868.9	30,516	2,058	117	136	129
Huntsville, AL	423,667	167,940	5,563,918	8,940,198.3	178,283	9,570	123	81	120
Mobile, AL	411,036	159,137	5,750,815	7,358,465.3	164,075	9,186	137	100	152
Montgomery, AL	376,546	143,080	5,262,473	6,718,475.5	143,961	8,241	146	106	159
Scottsboro, AL	53,530	21,558	486,013	1,038,650.4	13,809	840	87	161	120
Selma, AL	43,773	16,978	532,931	620,563.1	12,338	823	110	164	152
Talladega- Sylacauga, AL	82,686	31,923	832,121	1,440,461.3	28,245	1,663	129	154	161
Troy, AL	33,132	13,248	414,659	554,209.1	11,164	699	118	154	152
Tuscaloosa, AL	221,318	86,596	2,823,335	3,932,726	80,461	4,638	126	120	140
Tuskegee, AL	21,402	8,444	119,424	287,820.1	7,587	222	115	154	161
Valley, AL	34,455	13,972	330,016	593,242	4,528	473	104	165	161

CBSA - Alabama - Trend Report

CBSA Name	Population (4/1/1990)	Population (4/1/2000)	Population (4/1/2010)	Population (1/1/2011)	Population (1/1/2016)	Population % Growth (2011/2010)	Population % Forecast (2016/2011)	Households (4/1/1990)	Households (4/1/2000)	Households (4/1/2010)	Households (1/1/2011)	Households (1/1/2016)	Household % Growth (2011/2010)	Household % Forecast (2016/2011)
Alberville, AL	70,834	82,225	93,019	94,084	99,561	1.14	5.82	27,707	32,545	35,810	36,087	36,993	0.77	2.51
Alexander City, AL	49,920	53,697	53,155	53,589	53,228	0.82	-0.67	18,719	21,347	21,779	21,860	22,102	0.37	1.11
Anniston-Oxford, AL	116,078	112,254	118,572	119,768	122,809	1.01	2.54	42,808	45,308	47,331	47,629	48,334	0.63	1.48
Auburn-Opelika, AL	87,382	115,291	140,247	141,974	154,052	1.23	8.51	33,088	45,784	55,682	56,137	61,022	0.82	8.7
Birmingham-Hoover, AL	956,997	1,052,289	1,128,047	1,138,173	1,174,244	0.9	3.17	362,735	412,393	441,924	444,167	456,303	0.51	2.73
Cullman, AL	67,602	77,454	80,406	81,142	82,483	0.92	1.65	25,650	30,696	31,864	32,013	32,175	0.47	0.51
Daphne-Fairhope-Foley, AL	98,292	140,418	182,265	185,117	205,689	1.56	11.11	37,127	55,334	73,180	74,052	80,964	1.19	9.33
Decatur, AL	131,584	145,879	153,829	155,134	158,878	0.85	2.41	49,168	57,147	60,684	60,958	61,914	0.45	1.57
Dothan, AL	120,370	130,863	145,639	147,179	154,170	1.06	4.75	45,806	52,837	58,883	59,263	61,190	0.65	3.25
Enterprise-Ozark, AL	89,877	92,737	100,199	101,040	104,435	0.84	3.36	32,916	36,297	39,914	40,090	41,829	0.44	4.34
Eufaula, AL-GA	27,635	31,639	29,970	30,076	29,198	0.35	-2.92	10,094	11,458	10,873	10,868	11,509	-0.05	5.9
Florence-Muscle Shoals, AL	131,359	142,957	147,137	148,385	150,221	0.85	1.24	50,769	58,551	61,453	61,731	62,584	0.45	1.38
Fort Payne, AL	54,664	64,473	71,109	71,615	74,874	0.71	4.55	21,019	25,121	26,842	26,949	27,444	0.4	1.84
Gadsden, AL	99,844	103,449	104,430	105,434	105,921	0.96	0.46	38,445	41,612	42,036	42,268	42,250	0.55	-0.04
Huntsville, AL	293,077	342,380	417,593	423,667	460,801	1.45	8.76	111,111	134,643	166,146	167,940	181,585	1.08	8.12
Mobile, AL	378,741	399,841	412,992	411,036	422,494	-0.47	2.79	137,402	150,179	158,435	159,137	162,365	0.44	2.03
Montgomery, AL	305,143	346,446	374,536	376,546	388,524	0.54	3.18	109,473	129,687	142,855	143,080	153,943	0.16	7.59
Scottsboro, AL	47,790	53,911	53,227	53,530	53,076	0.57	-0.85	18,097	21,608	21,513	21,558	21,279	0.21	-1.29
Selma, AL	48,141	46,370	43,820	43,773	42,224	-0.11	-3.54	16,975	17,843	17,064	16,978	16,583	-0.5	-2.33
Talladega-Sylacauga, AL	74,117	80,313	82,291	82,686	83,320	0.48	0.77	26,527	30,670	31,890	31,923	33,384	0.1	4.58
Troy, AL	27,664	29,672	32,899	33,132	34,596	0.71	4.42	10,295	11,959	13,210	13,248	14,035	0.29	5.94
Tuscaloosa, AL	176,326	192,017	219,461	221,318	234,147	0.85	5.8	63,829	74,855	86,178	86,596	93,440	0.49	7.9
Tuskegee, AL	24,898	24,074	21,452	21,402	19,986	-0.23	-6.62	8,509	8,938	8,499	8,444	9,158	-0.65	8.46
Valley, AL	36,886	36,587	34,215	34,455	33,277	0.7	-3.42	13,862	14,523	13,933	13,972	13,604	0.28	-2.63

Wyoming

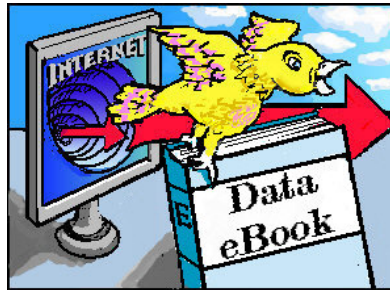

Reports in this Geography

- Population Report
- Household and Income Report
- Miscellany Report
- Trend Report

CBSA - Wyoming - Population Report

CBSA Name	Population (1/1/2011)	Population Density	Population, Median Age	Population, Male	Population, Female	Population, Urban	Population, Rural	White Population, Alone	Black Population, Alone	Asian Population, Alone	American Indian and Alaska Native Population, Alone	Other Race Population, Alone	Two or More Races Population	Hispanic Population	White Non- Hispanic Population
Casper, WY	76,899	14.4	36.6	38,578	38,321	64,460	12,439	71,408	688	534	800	1,572	1,897	5,378	68,101
Cheyenne, WY	93,153	34.7	36.5	46,950	46,203	73,804	19,349	82,567	2,335	1,077	898	3,341	2,935	12,312	75,252
Evanston, WY	21,466	10.3	34.5	11,015	10,451	12,392	9,074	19,874	55	95	170	828	444	1,906	18,875
Gillette, WY	47,743	9.9	32.7	24,587	23,156	27,817	19,926	44,529	163	270	557	1,192	1,032	3,711	42,272
Jackson, WY- ID	31,682	7.1	35.4	16,839	14,843	11,923	19,759	27,856	75	297	149	2,788	517	5,074	24,780
Laramie, WY	36,883	8.6	25.9	18,954	17,929	32,397	4,486	33,299	441	1,011	262	853	1,017	3,291	31,288
Riverton, WY	40,880	4.5	38.7	20,592	20,288	19,230	21,650	30,327	101	163	8,709	398	1,182	2,327	29,097
Rock Springs, WY	44,806	4.3	33.2	23,063	21,743	40,277	4,529	39,744	457	368	435	2,725	1,077	6,875	35,504
Sheridan, WY	29,742	11.8	42.4	14,843	14,899	18,545	11,197	28,389	110	208	368	203	464	1,044	27,638

CBSA - Wyoming - Household and Income Report

CBSA Name	Households (1/1/2011)	Families	Household, Average Size	Householder, Median Age	Housing, Units	Housing, Owner Occupied	Housing, Renter Occupied	Housing, Median Rent (\$)	Housing, Median Value Owner Households (\$)	Households, Median Vehicles	Household Income, Total (\$)	Household Income, Median (\$)	Household Income, Average (\$)
Casper, WY	30,939	20,282	2.43	49.2	34,264	21,474	9,465	525	163,653	2.4	2,205,867,422	58,834	71,297
Cheyenne, WY	37,810	25,254	2.41	48.6	40,818	26,253	11,557	573	165,980	2.4	2,642,707,504	58,992	69,894
Evanston, WY	7,728	5,722	2.73	48.2	8,816	5,923	1,805	422	160,870	2.8	574,789,350	66,389	74,378
Gillette, WY	17,618	13,225	2.69	45.8	19,473	13,802	3,816	660	197,074	2.8	1,614,451,340	86,651	91,636
Jackson, WY-ID	12,624	7,321	2.5	45.8	18,523	7,596	5,028	792	582,438	2.5	1,087,443,200	71,293	86,141
Laramie, WY	15,830	7,942	2.16	35.6	18,173	8,227	7,603	591	184,381	2.4	965,224,462	47,181	60,974
Riverton, WY	15,615	10,452	2.56	52.3	18,051	11,365	4,250	404	147,484	2.5	1,013,330,508	49,883	64,895
Rock Springs, WY	16,695	12,047	2.64	46.8	19,045	12,525	4,170	651	157,467	2.7	1,435,775,033	75,577	86,000
Sheridan, WY	12,523	7,473	2.31	51.7	14,164	8,442	4,081	562	208,362	2.5	817,730,566	52,485	65,298

CBSA - Wyoming - Miscellany Report

CBSA Name	Population (1/1/2011)	Households (1/1/2011)	Total Retail Sales (including Food Services) (\$000)	Average annual expenditures (\$000)	Employees, Total (by Place of Work)	Establishments, Total (by Place of Work)	EASI Quality of Life Index (US Avg=100)	EASI Total Crime Index (US Avg=100; A=High)	EASI Weather Index (US Avg=100)
Casper, WY	76,899	30,939	1,325,459	1,683,273.9	37,472	3,016	86	94	50
Cheyenne, WY	93,153	37,810	1,986,451	2,042,958.5	33,925	2,713	94	63	72
Evanston, WY	21,466	7,728	415,459	438,185.9	9,577	677	62	111	50
Gillette, WY	47,743	17,618	718,532	1,097,551.9	25,680	1,505	54	81	43
Jackson, WY-ID	31,682	12,624	768,494	736,946.2	20,736	2,332	85	137	52
Laramie, WY	36,883	15,830	584,055	781,021	10,667	1,074	81	108	72
Riverton, WY	40,880	15,615	577,000	815,612.7	14,441	1,582	72	126	50
Rock Springs, WY	44,806	16,695	819,835	982,992.2	15,655	1,381	60	75	50
Sheridan, WY	29,742	12,523	477,277	654,720.6	11,454	1,278	73	134	50

CBSA - Wyoming - Trend Report

CBSA Name	Population (4/1/1990)	Population (4/1/2000)	Population (4/1/2010)	Population (1/1/2011)	Population (1/1/2016)	Population % Growth (2011/2010)	Population % Forecast (2016/2011)	Households (4/1/1990)	Households (4/1/2000)	Households (4/1/2010)	Households (1/1/2011)	Households (1/1/2016)	Household % Growth (2011/2010)	Household % Forecast (2016/2011)
Casper, WY	61,241	66,531	75,450	76,899	80,978	1.92	5.3	23,758	26,820	30,616	30,939	32,429	1.06	4.82
Cheyenne, WY	73,162	81,609	91,738	93,153	97,387	1.54	4.55	28,304	31,928	37,576	37,810	40,917	0.62	8.22
Evanston, WY	18,710	19,741	21,118	21,466	22,045	1.65	2.7	5,855	6,823	7,668	7,728	8,045	0.78	4.1
Gillette, WY	29,384	33,702	46,133	47,743	54,034	3.49	13.18	10,035	12,209	17,172	17,618	19,259	2.6	9.31
Jackson, WY-ID	14,608	24,229	31,464	31,682	35,116	0.69	10.84	5,732	9,758	12,624	12,624	13,772	0	9.09
Laramie, WY	30,809	32,016	36,299	36,883	38,879	1.61	5.41	12,011	13,269	15,691	15,830	17,597	0.89	11.16
Riverton, WY	33,672	35,807	40,123	40,880	42,839	1.89	4.79	12,055	13,546	15,455	15,615	16,364	1.04	4.8
Rock Springs, WY	38,835	37,615	43,806	44,806	47,689	2.28	6.43	13,604	14,104	16,475	16,695	17,485	1.34	4.73
Sheridan, WY	23,574	26,561	29,116	29,742	30,953	2.15	4.07	9,422	11,168	12,360	12,523	12,985	1.32	3.69

County Reports

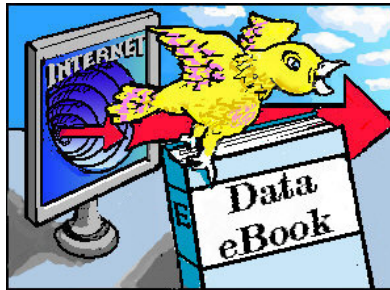

Reports in this Geography

Alabama

Wyoming

Alabama

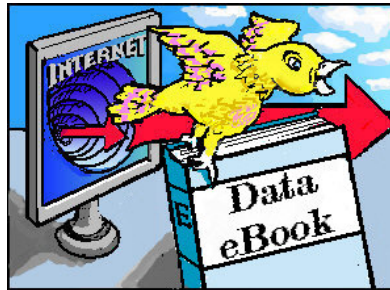

Reports in this Geography

- Population Report
- Household and Income Report
- Miscellany Report
- Trend Report

County - Alabama - Population Report

County Name	Population (1/1/2011)	Population Density	Population, Median Age	Population, Male	Population, Female	Population, Urban	Population, Rural	White Population, Alone	Black Population, Alone	Asian Population, Alone	American Indian and Alaska Native Population, Alone	Other Race Population, Alone	Two or More Races Population	Hispanic Population	White Non- Hispanic Population
Autauga, AL	55,000	92.5	36.7	26,983	28,017	29,874	25,126	43,184	9,676	509	238	483	910	1,365	42,405
Baldwin, AL	185,117	116.4	40.8	90,688	94,429	80,394	104,723	158,483	17,283	1,446	1,268	3,792	2,845	8,318	154,221
Barbour, AL	27,572	31.2	37.0	14,649	12,923	8,024	19,548	13,220	12,916	136	116	918	266	1,443	12,802
Bibb, AL	23,042	37.0	38.9	11,174	11,868	4,465	18,577	17,478	5,064	35	64	191	210	422	17,270
Blount, AL	57,903	89.8	38.9	28,668	29,235	5,026	52,877	53,512	763	155	317	2,444	712	4,815	50,879
Bullock, AL	10,980	17.6	38.6	6,225	4,755	4,520	6,460	2,522	7,695	63	23	588	89	808	2,375
Butler, AL	21,033	27.1	39.6	9,866	11,167	5,483	15,550	11,474	9,100	184	61	50	164	197	11,386
Calhoun, AL	119,768	197.7	38.4	56,924	62,844	80,659	39,109	89,729	24,507	943	546	1,973	2,070	4,052	87,990
Chambers, AL	34,455	57.8	40.9	16,075	18,380	16,729	17,726	20,262	13,325	179	69	220	400	557	20,040
Cherokee, AL	26,188	47.3	43.8	12,751	13,437	0	26,188	24,254	1,214	55	137	125	403	332	24,072
Chilton, AL	43,988	63.5	37.4	21,608	22,380	4,976	39,012	36,947	4,245	185	158	1,929	524	3,560	35,307
Choctaw, AL	13,915	15.2	42.7	6,512	7,403	0	13,915	7,788	6,010	12	18	29	58	74	7,749
Clarke, AL	25,890	20.9	39.3	12,187	13,703	6,680	19,210	14,105	11,355	81	104	67	178	279	13,964
Clay, AL	13,938	23.1	40.5	6,849	7,089	0	13,938	11,364	2,073	24	55	178	244	413	11,156
Cleburne, AL	15,109	27.0	40.0	7,582	7,527	0	15,109	14,199	503	33	51	156	167	320	14,011
Coffee, AL	50,700	74.7	37.0	24,683	26,017	23,649	27,051	37,843	8,443	745	670	1,693	1,306	3,310	36,483
Colbert, AL	54,869	92.6	41.4	26,239	28,630	29,697	25,172	44,135	8,809	249	270	527	879	1,139	43,596
Conecuh, AL	13,289	15.6	42.4	6,414	6,875	0	13,289	6,836	6,155	18	44	100	136	168	6,799
Coosa, AL	11,526	17.7	43.9	5,649	5,877	225	11,301	7,654	3,557	31	40	138	106	240	7,604
Covington, AL	38,138	37.0	42.0	18,423	19,715	10,339	27,799	32,333	4,750	157	218	136	544	501	32,046
Crenshaw, AL	14,065	23.1	40.2	6,630	7,435	0	14,065	10,205	3,290	199	58	103	210	211	10,115
Cullman, AL	81,142	110.4	39.4	40,290	40,852	19,785	61,357	76,754	859	361	415	1,830	923	3,595	74,392
Dale, AL	50,340	89.7	36.3	24,682	25,658	21,838	28,502	37,250	9,654	577	384	914	1,561	2,941	35,658
Dallas, AL	43,773	44.7	37.4	19,870	23,903	23,956	19,817	12,757	30,378	160	85	85	308	317	12,666
DeKalb, AL	71,615	92.2	37.9	35,266	36,349	7,676	63,939	60,334	1,069	348	1,004	7,232	1,628	10,074	55,545
Elmore, AL	80,230	129.7	37.8	39,785	40,445	28,302	51,928	61,120	16,062	583	291	980	1,194	2,215	60,107
Escambia, AL	38,541	40.8	38.7	19,614	18,927	14,397	24,144	23,872	12,277	104	1,333	355	600	748	23,550
Etowah, AL	105,434	197.1	39.8	50,575	54,859	61,525	43,909	84,586	15,876	845	457	2,058	1,612	3,585	83,228
Fayette, AL	17,243	27.5	42.6	8,440	8,803	3,711	13,532	14,909	1,966	37	52	104	175	211	14,816
Franklin, AL	31,868	50.3	37.5	15,845	16,023	9,236	22,632	26,382	1,218	73	219	3,425	551	4,902	25,043
Geneva, AL	26,970	47.0	41.9	13,277	13,693	3,341	23,629	23,257	2,548	75	231	425	434	958	22,753
Greene, AL	8,998	13.9	40.5	4,170	4,828	0	8,998	1,567	7,329	15	17	26	44	71	1,552
Hale, AL	15,848	24.6	37.2	8,131	7,717	2,509	13,339	6,299	9,352	36	26	45	90	145	6,236
Henry, AL	17,469	31.1	42.2	8,310	9,159	0	17,469	11,987	4,977	56	57	212	180	405	11,842
Houston, AL	102,740	177.2	38.3	49,087	53,653	64,631	38,109	71,913	26,371	871	457	1,291	1,837	3,117	70,495

Executive Edition 2011 - Sample



County Name	Population (1/1/2011)	Population Density	Population, Median Age	Population, Male	Population, Female	Population, Urban	Population, Rural	White Population, Alone	Black Population, Alone	Asian Population, Alone	American Indian and Alaska Native Population, Alone	Other Race Population, Alone	Two or More Races Population	Hispanic Population	White Non-Hispanic Population
Jackson, AL	53,530	49.7	40.6	26,092	27,438	12,549	40,981	48,546	1,787	233	744	794	1,426	1,389	47,962
Jefferson, AL	663,223	596.8	37.0	312,074	351,149	574,435	88,788	352,037	277,602	9,413	1,760	14,878	7,533	26,503	342,674
Lamar, AL	14,604	24.1	41.6	7,236	7,368	0	14,604	12,662	1,644	6	24	83	185	186	12,560
Lauderdale, AL	93,516	140.1	40.1	44,668	48,848	45,597	47,919	80,802	9,285	722	342	1,010	1,355	2,167	79,670
Lawrence, AL	34,544	50.0	39.3	17,023	17,521	2,708	31,836	26,707	3,952	48	2,020	283	1,534	594	26,430
Lee, AL	141,974	233.7	28.7	69,847	72,127	92,175	49,799	101,209	32,222	3,781	451	1,947	2,364	4,760	98,930
Limestone, AL	84,323	150.6	38.2	42,981	41,342	25,992	58,331	67,643	10,579	982	570	3,004	1,545	4,778	65,885
Lowndes, AL	11,229	15.7	38.8	5,195	6,034	0	11,229	2,845	8,252	14	26	31	61	89	2,830
Macon, AL	21,402	35.1	38.3	9,856	11,546	10,001	11,401	3,311	17,678	78	29	71	235	240	3,267
Madison, AL	339,344	423.3	37.4	164,547	174,797	252,153	87,191	231,673	81,386	8,401	2,550	6,749	8,585	16,033	224,403
Marengo, AL	21,097	21.6	40.6	10,067	11,030	6,165	14,932	9,787	10,900	66	34	144	166	366	9,638
Marion, AL	30,850	41.6	41.7	15,085	15,765	103	30,747	28,846	1,185	68	101	298	352	659	28,431
Marshall, AL	94,084	166.3	37.6	46,645	47,439	40,560	53,524	82,167	1,498	580	728	7,484	1,627	11,699	77,137
Mobile, AL	411,036	334.3	36.1	195,804	215,232	317,694	93,342	247,319	142,121	7,830	3,689	3,875	6,202	10,333	242,484
Monroe, AL	23,082	22.5	39.3	10,928	12,154	4,850	18,232	12,721	9,601	76	270	66	348	226	12,633
Montgomery, AL	230,087	293.4	34.5	110,187	119,900	194,101	35,986	90,822	125,766	4,978	596	4,911	3,014	8,642	88,220
Morgan, AL	120,590	208.2	38.6	59,206	61,384	66,539	54,051	96,082	14,264	798	1,080	5,912	2,454	9,526	92,963
Perry, AL	10,645	14.8	37.6	4,978	5,667	0	10,645	3,226	7,308	35	17	16	43	118	3,185
Pickens, AL	19,838	22.5	40.7	9,426	10,412	0	19,838	11,183	8,222	37	28	130	238	323	11,055
Pike, AL	33,132	49.3	32.7	15,843	17,289	14,379	18,753	19,276	12,116	676	199	353	512	759	19,012
Randolph, AL	23,079	39.8	40.3	11,132	11,947	4,434	18,645	17,652	4,630	60	85	382	270	674	17,305
Russell, AL	53,579	83.6	36.6	25,764	27,815	33,414	20,165	28,753	22,377	352	221	720	1,156	2,022	27,880
St. Clair, AL	84,969	134.5	38.1	42,255	42,714	11,924	73,045	74,919	7,260	566	286	764	1,174	1,783	73,909
Shelby, AL	197,418	251.5	36.0	96,750	100,668	116,958	80,460	163,745	20,909	3,808	558	5,602	2,796	12,041	157,716
Sumter, AL	13,726	15.2	37.5	6,010	7,716	2	13,724	3,320	10,283	37	11	27	48	88	3,296
Talladega, AL	82,686	112.2	39.2	40,285	42,401	36,209	46,477	53,991	26,119	345	267	818	1,146	1,740	53,319
Tallapoosa, AL	42,063	58.7	41.4	20,251	21,812	10,590	31,473	29,390	11,181	205	123	739	425	1,079	29,072
Tuscaloosa, AL	196,472	148.6	33.2	95,026	101,446	134,413	62,059	130,202	57,998	2,428	535	3,122	2,187	6,194	127,476
Walker, AL	67,630	85.5	40.5	32,804	34,826	16,025	51,605	61,683	3,940	231	255	661	860	1,356	60,982
Washington, AL	17,644	16.3	39.4	8,453	9,191	0	17,644	11,533	4,379	32	1,445	43	212	154	11,458
Wilcox, AL	11,659	13.1	37.4	5,477	6,182	0	11,659	3,125	8,455	5	14	9	51	72	3,108
Winston, AL	24,652	40.2	42.5	11,926	12,726	4,033	20,619	23,549	115	88	167	367	366	665	23,260

County - Alabama - Household and Income Report

County Name	Households (1/1/2011)	Families	Household, Average Size	Householder, Median Age	Housing, Units	Housing, Owner Occupied	Housing, Renter Occupied	Housing, Median Rent (\$)	Housing, Median Value Owner Households (\$)	Households, Median Vehicles	Household Income, Total (\$)	Household Income, Median (\$)	Household Income, Average (\$)
Autauga, AL	20,307	14,713	2.69	48.7	22,276	15,633	4,674	545	134,421	2.5	1,453,477,316	59,728	71,575
Baldwin, AL	74,052	53,496	2.47	52.2	105,800	57,100	16,952	633	173,844	2.4	5,165,531,910	56,596	69,755
Barbour, AL	9,827	6,895	2.47	50.3	11,893	6,420	3,407	350	84,347	2.1	476,314,994	36,685	48,470
Bibb, AL	7,971	5,891	2.65	51.6	9,027	6,176	1,795	301	82,004	2.4	450,746,619	46,857	56,548
Blount, AL	21,723	16,021	2.64	52.6	24,098	17,923	3,800	360	111,790	2.6	1,326,176,290	51,742	61,049
Bullock, AL	3,758	2,377	2.44	51.3	4,526	2,703	1,055	224	66,424	2.0	184,300,139	29,991	49,042
Butler, AL	8,492	5,683	2.44	53.6	10,005	5,868	2,624	296	70,375	2.2	395,567,874	34,670	46,581
Calhoun, AL	47,629	31,683	2.46	50.7	53,756	34,125	13,504	399	96,887	2.3	2,715,318,554	44,523	57,010
Chambers, AL	13,972	9,583	2.43	53.0	17,128	10,289	3,683	333	79,099	2.3	661,347,602	38,381	47,334
Cherokee, AL	10,668	7,887	2.42	53.4	16,466	8,461	2,207	281	98,825	2.5	594,054,193	45,649	55,686
Chilton, AL	16,632	12,113	2.62	49.7	19,427	12,737	3,895	386	106,051	2.4	957,609,120	45,195	57,576
Choctaw, AL	5,868	4,129	2.35	55.7	7,312	4,853	1,015	299	64,585	2.2	261,525,463	34,780	44,568
Clarke, AL	10,320	7,088	2.47	54.5	12,686	8,257	2,063	286	74,339	2.2	508,436,285	32,376	49,267
Clay, AL	5,646	4,131	2.42	48.5	6,783	4,269	1,377	317	79,104	2.5	290,639,182	43,428	51,477
Cleburne, AL	5,924	4,211	2.53	53.3	6,773	4,464	1,460	343	91,263	2.5	306,159,100	40,384	51,681
Coffee, AL	20,068	14,098	2.48	49.8	22,617	13,600	6,468	407	117,132	2.3	1,240,908,658	48,639	61,835
Colbert, AL	22,863	15,648	2.37	52.4	25,931	16,708	6,155	369	93,877	2.4	1,320,296,031	45,521	57,748
Conecuh, AL	5,626	3,903	2.35	55.0	7,134	4,445	1,181	270	69,199	2.2	253,820,211	31,171	45,116
Coosa, AL	4,765	3,233	2.33	54.7	6,497	3,909	856	320	70,082	2.4	239,924,059	38,825	50,351
Covington, AL	15,619	10,801	2.41	54.4	19,009	11,763	3,856	291	81,859	2.3	811,665,909	39,841	51,967
Crenshaw, AL	5,695	3,730	2.44	52.9	6,810	3,746	1,949	268	72,721	2.2	290,496,818	35,772	51,009
Cullman, AL	32,013	22,978	2.50	51.3	37,345	23,668	8,345	386	106,261	2.5	1,846,115,848	45,550	57,668
Dale, AL	20,022	13,975	2.44	49.0	22,708	12,452	7,570	408	91,126	2.3	1,156,984,818	47,395	57,786
Dallas, AL	16,978	11,159	2.54	52.9	20,210	10,304	6,674	292	71,898	2.0	741,451,852	29,575	43,671
DeKalb, AL	26,949	19,523	2.62	51.6	31,335	20,475	6,474	339	81,312	2.4	1,384,403,517	38,651	51,371
Elmore, AL	28,552	21,247	2.54	48.8	33,030	22,181	6,371	475	133,371	2.5	1,975,538,992	59,637	69,191
Escambia, AL	14,184	9,828	2.48	52.2	16,577	10,554	3,630	355	81,736	2.3	688,148,136	36,688	48,516
Etowah, AL	42,268	29,606	2.44	51.9	47,838	30,719	11,549	377	98,601	2.4	2,360,468,608	42,678	55,845
Fayette, AL	7,071	5,088	2.39	52.7	8,445	5,363	1,708	276	73,089	2.4	347,836,478	41,190	49,192
Franklin, AL	12,305	8,756	2.55	50.3	14,089	8,487	3,818	315	77,097	2.4	628,107,659	37,895	51,045
Geneva, AL	10,952	7,284	2.44	53.3	12,768	8,253	2,699	305	71,859	2.3	527,574,220	36,509	48,171
Greene, AL	3,729	2,430	2.39	52.3	5,006	2,565	1,164	239	71,060	1.9	150,704,849	25,959	40,414
Hale, AL	6,285	4,216	2.50	52.4	7,705	4,572	1,713	294	73,188	2.2	269,111,249	34,247	42,818
Henry, AL	7,034	4,927	2.46	55.0	8,986	5,810	1,224	326	93,039	2.3	373,418,253	41,522	53,088
Houston, AL	41,277	28,165	2.46	50.9	45,752	28,479	12,798	417	112,265	2.2	2,521,542,543	46,477	61,088
Jackson, AL	21,558	15,074	2.45	52.9	24,923	16,734	4,824	325	85,438	2.4	1,092,845,738	40,209	50,693

Executive Edition 2011 - Sample



County Name	Households (1/1/2011)	Families	Household, Average Size	Householder, Median Age	Housing, Units	Housing, Owner Occupied	Housing, Renter Occupied	Housing, Median Rent (\$)	Housing, Median Value Owner Households (\$)	Households, Median Vehicles	Household Income, Total (\$)	Household Income, Median (\$)	Household Income, Average (\$)
Jefferson, AL	264,410	171,219	2.44	49.3	302,436	177,385	87,025	551	139,129	2.2	18,236,786,509	51,569	68,972
Lamar, AL	6,093	4,058	2.36	51.2	7,379	4,514	1,579	212	66,687	2.3	306,575,149	36,911	50,316
Lauderdale, AL	38,868	26,064	2.36	52.2	44,121	28,237	10,631	369	102,820	2.4	2,215,439,597	43,755	56,999
Lawrence, AL	13,682	10,430	2.51	48.9	15,299	10,922	2,760	324	94,544	2.5	769,581,460	46,969	56,248
Lee, AL	56,137	33,213	2.44	41.6	63,034	35,075	21,062	487	136,005	2.3	3,300,386,410	45,811	58,792
Limestone, AL	31,927	23,074	2.54	50.2	35,554	24,902	7,025	391	121,557	2.5	2,115,486,498	53,417	66,260
Lowndes, AL	4,309	3,158	2.59	51.8	5,119	3,277	1,032	313	61,005	2.1	221,151,240	31,932	51,323
Macon, AL	8,444	4,954	2.28	53.0	10,254	5,620	2,824	335	79,261	2.0	367,213,415	30,981	43,488
Madison, AL	136,013	90,628	2.43	48.3	148,249	95,135	40,878	513	150,381	2.4	10,614,532,665	64,122	78,041
Marengo, AL	8,527	5,556	2.45	52.5	10,278	6,354	2,173	275	75,319	2.1	409,051,219	34,044	47,971
Marion, AL	12,629	8,746	2.37	52.0	14,776	9,321	3,308	241	71,262	2.4	610,779,464	36,236	48,363
Marshall, AL	36,087	25,299	2.58	51.6	40,748	26,344	9,743	371	99,866	2.4	2,033,486,965	43,820	56,350
Mobile, AL	159,137	109,437	2.53	49.3	178,345	107,762	51,375	501	116,407	2.2	9,477,487,061	46,009	59,556
Monroe, AL	9,182	6,464	2.49	51.5	11,362	6,683	2,499	292	83,023	2.2	447,689,701	33,246	48,757
Montgomery, AL	89,912	57,340	2.43	47.7	101,898	56,655	33,257	552	120,369	2.1	5,941,602,388	48,925	66,082
Morgan, AL	47,276	32,930	2.51	50.7	51,554	34,508	12,768	404	111,164	2.4	2,956,015,205	48,812	62,527
Perry, AL	3,950	2,903	2.57	50.5	4,762	2,630	1,320	241	63,307	2.1	161,389,436	30,531	40,858
Pickens, AL	8,015	5,287	2.45	53.1	9,525	5,919	2,096	220	73,506	2.2	348,100,780	31,209	43,431
Pike, AL	13,248	8,204	2.39	47.4	15,361	7,508	5,740	397	88,621	2.1	647,324,630	31,978	48,862
Randolph, AL	9,192	6,533	2.44	55.1	12,087	7,256	1,936	304	88,293	2.5	514,304,133	41,690	55,951
Russell, AL	21,397	13,736	2.47	49.4	24,859	13,400	7,997	431	93,429	2.1	1,016,382,324	36,581	47,501
St. Clair, AL	32,028	23,996	2.58	51.9	36,056	26,511	5,517	429	121,486	2.6	2,036,170,836	54,869	63,575
Shelby, AL	74,696	53,824	2.61	46.7	81,785	60,005	14,691	646	191,965	2.5	6,780,585,390	75,820	90,776
Sumter, AL	5,589	3,402	2.41	51.1	6,778	3,570	2,019	314	55,809	2.0	204,063,683	22,869	36,512
Talladega, AL	31,923	22,168	2.47	51.9	37,267	23,099	8,824	353	86,150	2.3	1,689,756,129	41,580	52,932
Tallapoosa, AL	17,095	11,791	2.41	53.8	22,365	12,697	4,398	323	90,140	2.3	998,939,092	41,630	58,435
Tuscaloosa, AL	76,582	47,090	2.42	46.2	85,558	48,021	28,561	519	143,782	2.3	4,638,760,349	46,039	60,572
Walker, AL	26,707	18,783	2.49	52.7	31,069	20,528	6,179	350	79,722	2.3	1,482,453,889	43,435	55,508
Washington, AL	6,756	5,070	2.60	50.9	8,452	5,751	1,005	296	76,256	2.4	356,744,922	42,514	52,804
Wilcox, AL	4,461	3,123	2.54	53.2	5,660	3,404	1,057	204	54,702	2.0	175,187,981	24,789	39,271
Winston, AL	10,192	7,367	2.39	54.2	13,590	7,537	2,655	279	77,885	2.4	483,564,610	34,787	47,446

County - Alabama - Miscellany Report

County Name	Population (1/1/2011)	Households (1/1/2011)	Total Retail Sales (including Food Services) (\$000)	Average annual expenditures (\$000)	Employees, Total (by Place of Work)	Establishments, Total (by Place of Work)	EASI Quality of Life Index (US Avg=100)	EASI Total Crime Index (US Avg=100; A=High)	EASI Weather Index (US Avg=100)
Autauga, AL	55,000	20,307	788,905	1,065,792.3	10,975	868	135	71	161
Baldwin, AL	185,117	74,052	2,814,037	3,959,254.1	60,289	5,171	143	77	152
Barbour, AL	27,572	9,827	268,611	402,904.5	8,985	522	117	155	152
Bibb, AL	23,042	7,971	121,533	384,882.0	2,874	279	108	150	152
Blount, AL	57,903	21,723	361,063	1,141,825.6	10,406	975	112	75	129
Bullock, AL	10,980	3,758	51,632	136,525.1	1,942	118	109	184	161
Butler, AL	21,033	8,492	263,162	350,957.2	5,148	429	120	170	152
Calhoun, AL	119,768	47,629	1,717,644	2,253,586.9	33,773	2,108	119	135	129
Chambers, AL	34,455	13,972	330,016	593,242.0	4,528	473	116	165	161
Cherokee, AL	26,188	10,668	198,613	532,703.1	5,614	453	105	166	129
Chilton, AL	43,988	16,632	425,296	826,862.8	7,372	769	116	144	161
Choctaw, AL	13,915	5,868	92,636	239,187.8	2,480	277	111	170	152
Clarke, AL	25,890	10,320	362,840	433,367.6	7,904	670	120	166	152
Clay, AL	13,938	5,646	81,915	267,703.9	2,716	196	115	167	161
Cleburne, AL	15,109	5,924	80,871	287,330.8	2,304	194	108	157	161
Coffee, AL	50,700	20,068	710,846	994,626.9	13,223	968	125	147	152
Colbert, AL	54,869	22,863	862,050	1,101,020.8	20,477	1,310	120	59	120
Conecuh, AL	13,289	5,626	67,134	228,089.1	2,938	241	106	182	152
Coosa, AL	11,526	4,765	23,010	213,338.5	897	80	107	169	161
Covington, AL	38,138	15,619	465,114	739,013.2	11,973	901	122	166	152
Crenshaw, AL	14,065	5,695	96,615	253,086.7	3,329	246	106	177	152
Cullman, AL	81,142	32,013	956,959	1,627,657.7	25,700	1,768	111	140	120
Dale, AL	50,340	20,022	365,175	959,221.3	11,967	889	131	63	152
Dallas, AL	43,773	16,978	532,931	620,563.1	12,338	823	121	164	152
DeKalb, AL	71,615	26,949	645,955	1,309,898.9	30,348	1,573	112	147	120
Elmore, AL	80,230	28,552	585,606	1,504,734.2	14,825	1,291	128	76	161
Escambia, AL	38,541	14,184	387,372	621,301.3	8,702	691	114	151	152
Etowah, AL	105,434	42,268	1,292,559	2,031,868.9	30,516	2,058	127	136	129
Fayette, AL	17,243	7,071	146,300	331,786.9	6,410	500	107	164	120
Franklin, AL	31,868	12,305	228,392	585,735.0	8,140	515	96	174	120
Geneva, AL	26,970	10,952	170,579	506,776.2	4,452	454	107	166	152
Greene, AL	8,998	3,729	9,982	124,994.5	105	13	96	178	152
Hale, AL	15,848	6,285	91,841	239,423.2	2,876	226	108	166	152
Henry, AL	17,469	7,034	100,465	319,631.4	3,348	361	108	161	152
Houston, AL	102,740	41,277	2,147,867	1,987,381.3	50,509	2,954	150	106	152
Jackson, AL	53,530	21,558	486,013	1,038,650.4	13,809	840	100	161	120
Jefferson, AL	663,223	264,410	13,231,234	12,508,000.1	339,181	16,944	144	88	129
Lamar, AL	14,604	6,093	79,542	281,683.6	2,130	182	87	180	120
Lauderdale, AL	93,516	38,868	1,232,449	1,909,909.7	27,398	2,062	126	68	120
Lawrence, AL	34,544	13,682	227,467	676,940.5	7,674	476	100	69	120
Lee, AL	141,974	56,137	1,553,077	2,635,576.5	45,605	2,873	142	110	161
Limestone, AL	84,323	31,927	706,261	1,678,157.7	16,486	1,199	104	63	120
Lowndes, AL	11,229	4,309	64,763	161,035.8	2,217	137	103	169	152
Macon, AL	21,402	8,444	119,424	287,820.1	7,587	222	125	154	161
Madison, AL	339,344	136,013	4,857,657	7,262,040.6	161,797	8,371	134	86	120
Marengo, AL	21,097	8,527	230,479	343,606.8	6,455	473	118	160	152
Marion, AL	30,850	12,629	208,225	594,365.3	9,028	633	95	169	120
Marshall, AL	94,084	36,087	1,475,711	1,811,607.0	25,020	1,624	107	123	120
Mobile, AL	411,036	159,137	5,750,815	7,358,465.3	164,075	9,186	146	100	152
Monroe, AL	23,082	9,182	200,436	383,621.1	6,471	427	116	168	152
Montgomery, AL	230,087	89,912	3,823,199	3,986,913.2	115,944	5,945	157	122	161
Morgan, AL	120,590	47,276	1,713,236	2,387,066.7	45,217	2,762	116	70	120



County Name	Population (1/1/2011)	Households (1/1/2011)	Total Retail Sales (Including Food Services) (\$000)	Average annual expenditures (\$000)	Employees, Total (by Place of Work)	Establishments, Total (by Place of Work)	EASI Quality of Life Index (US Avg=100)	EASI Total Crime Index (US Avg=100; A=High)	EASI Weather Index (US Avg=100)
Perry, AL	10,645	3,950	51,161	141,514.9	1,760	174	112	172	152
Pickens, AL	19,838	8,015	123,887	324,627.5	2,983	318	91	177	120
Pike, AL	33,132	13,248	414,659	554,209.1	11,164	699	127	154	152
Randolph, AL	23,079	9,192	148,116	431,774.7	3,494	366	114	172	161
Russell, AL	53,579	21,397	483,452	884,090.7	6,516	544	116	115	161
St. Clair, AL	84,969	32,028	471,268	1,683,356.6	15,712	1,339	112	77	129
Shelby, AL	197,418	74,696	2,425,416	4,456,428.9	87,323	5,365	134	34	129
Sumter, AL	13,726	5,589	87,113	185,716.3	3,267	230	113	182	152
Talladega, AL	82,686	31,923	832,121	1,440,461.3	28,245	1,663	141	154	161
Tallapoosa, AL	42,063	17,095	387,255	793,978.5	19,619	902	128	158	161
Tuscaloosa, AL	196,472	76,582	2,721,512	3,568,308.3	77,480	4,399	133	114	129
Walker, AL	67,630	26,707	1,037,634	1,310,963.7	15,696	1,323	113	149	129
Washington, AL	17,644	6,756	73,005	311,379.5	3,664	268	105	160	152
Wilcox, AL	11,659	4,461	80,183	158,052.3	2,159	211	107	184	152
Winston, AL	24,652	10,192	195,353	485,161.6	5,644	262	90	162	120

County - Alabama - Trend Report

County Name	Population (4/1/1990)	Population (4/1/2000)	Population (4/1/2010)	Population (1/1/2011)	Population (1/1/2016)	Population % Growth (2011/2010)	Population % Forecast (2016/2011)	Households (4/1/1990)	Households (4/1/2000)	Households (4/1/2010)	Households (1/1/2011)	Households (1/1/2016)	Household % Growth (2011/2010)	Household % Forecast (2016/2011)
Autauga, AL	34,170	43,618	54,571	55,000	60,038	0.79	9.16	11,808	15,985	20,221	20,307	22,258	0.43	9.61
Baldwin, AL	98,292	140,418	182,265	185,117	205,689	1.56	11.11	37,127	55,334	73,180	74,052	80,964	1.19	9.33
Barbour, AL	25,429	29,044	27,457	27,572	26,771	0.42	-2.91	9,237	10,412	9,820	9,827	10,474	0.07	6.58
Bibb, AL	16,494	20,854	22,915	23,042	23,962	0.55	3.99	5,756	7,432	7,953	7,971	8,506	0.23	6.71
Blount, AL	39,274	51,044	57,322	57,903	61,002	1.01	5.35	14,623	19,272	21,578	21,723	22,459	0.67	3.39
Bullock, AL	10,990	11,661	10,914	10,980	10,624	0.60	-3.24	3,736	3,965	3,745	3,758	4,188	0.35	11.44
Butler, AL	21,888	21,391	20,947	21,033	20,732	0.41	-1.43	7,892	8,395	8,491	8,492	8,479	0.01	-0.15
Calhoun, AL	116,078	112,254	118,572	119,768	122,809	1.01	2.54	42,808	45,308	47,331	47,629	48,334	0.63	1.48
Chambers, AL	36,886	36,587	34,215	34,455	33,277	0.70	-3.42	13,862	14,523	13,933	13,972	13,604	0.28	-2.63
Cherokee, AL	19,554	23,990	25,989	26,188	27,099	0.77	3.48	7,454	9,719	10,626	10,668	10,989	0.40	3.01
Chilton, AL	32,466	39,602	43,643	43,988	45,904	0.79	4.36	12,076	15,290	16,558	16,632	16,955	0.45	1.94
Choctaw, AL	16,020	15,922	13,859	13,915	12,914	0.40	-7.19	5,800	6,363	5,866	5,868	5,578	0.03	-4.94
Clarke, AL	27,295	27,921	25,833	25,890	24,797	0.22	-4.22	9,592	10,597	10,337	10,320	10,186	-0.16	-1.30
Clay, AL	13,248	14,248	13,932	13,938	13,679	0.04	-1.86	4,949	5,763	5,670	5,646	5,628	-0.42	-0.32
Cleburne, AL	12,733	14,124	14,972	15,109	15,518	0.92	2.71	4,800	5,590	5,891	5,924	5,959	0.56	0.59
Coffee, AL	40,225	43,595	49,948	50,700	53,862	1.51	6.24	15,391	17,413	19,849	20,068	20,901	1.10	4.15
Colbert, AL	51,688	54,991	54,428	54,869	54,529	0.81	-0.62	20,069	22,463	22,773	22,863	22,722	0.40	-0.62
Conecuh, AL	14,056	14,088	13,228	13,289	12,828	0.46	-3.47	5,252	5,791	5,625	5,626	5,470	0.02	-2.77
Coosa, AL	11,070	12,205	11,539	11,526	11,100	-0.11	-3.70	4,011	4,684	4,794	4,765	4,934	-0.60	3.55
Covington, AL	36,480	37,630	37,765	38,138	38,194	0.99	0.15	14,423	15,641	15,531	15,619	15,392	0.57	-1.45
Crenshaw, AL	13,637	13,668	13,906	14,065	14,192	1.14	0.90	5,315	5,578	5,652	5,695	5,641	0.76	-0.95
Cullman, AL	67,602	77,454	80,406	81,142	82,483	0.92	1.65	25,650	30,696	31,864	32,013	32,175	0.47	0.51
Dale, AL	49,652	49,142	50,251	50,340	50,573	0.18	0.46	17,525	18,884	20,065	20,022	20,928	-0.21	4.53
Dallas, AL	48,141	46,370	43,820	43,773	42,224	-0.11	-3.54	16,975	17,843	17,064	16,978	16,583	-0.50	-2.33
DeKalb, AL	54,664	64,473	71,109	71,615	74,874	0.71	4.55	21,019	25,121	26,842	26,949	27,444	0.40	1.84
Elmore, AL	49,197	65,849	79,303	80,230	86,657	1.17	8.01	16,581	22,728	28,301	28,552	32,437	0.89	13.61
Escambia, AL	35,532	38,440	38,319	38,541	38,357	0.58	-0.48	12,773	14,297	14,157	14,184	14,953	0.19	5.42
Etowah, AL	99,844	103,449	104,430	105,434	105,921	0.96	0.46	38,445	41,612	42,036	42,268	42,250	0.55	-0.04
Fayette, AL	17,968	18,502	17,241	17,243	16,527	0.01	-4.15	6,886	7,496	7,100	7,071	6,925	-0.41	-2.06
Franklin, AL	27,821	31,234	31,704	31,868	32,138	0.52	0.85	10,793	12,263	12,286	12,305	12,213	0.15	-0.75
Geneva, AL	23,706	25,838	26,790	26,970	27,396	0.67	1.58	9,244	10,505	10,920	10,952	11,024	0.29	0.66
Greene, AL	10,154	9,976	9,045	8,998	8,460	-0.52	-5.98	3,483	3,931	3,764	3,729	3,646	-0.93	-2.23
Hale, AL	15,522	17,211	15,760	15,848	15,139	0.56	-4.47	5,389	6,424	6,273	6,285	6,207	0.19	-1.24
Henry, AL	15,369	16,304	17,302	17,469	17,937	0.97	2.68	5,725	6,523	6,994	7,034	7,148	0.57	1.62
Houston, AL	81,295	88,721	101,547	102,740	108,837	1.17	5.93	30,837	35,809	40,969	41,277	43,018	0.75	4.22
Jackson, AL	47,790	53,911	53,227	53,530	53,076	0.57	-0.85	18,097	21,608	21,513	21,558	21,279	0.21	-1.29
Jefferson, AL	651,796	662,281	658,466	663,223	661,087	0.72	-0.32	251,288	263,352	263,568	264,410	265,243	0.32	0.32

Executive Edition 2011 - Sample



County Name	Population (4/1/1990)	Population (4/1/2000)	Population (4/1/2010)	Population (1/1/2011)	Population (1/1/2016)	Population % Growth (2011/2010)	Population % Forecast (2016/2011)	Households (4/1/1990)	Households (4/1/2000)	Households (4/1/2010)	Households (1/1/2011)	Households (1/1/2016)	Household % Growth (2011/2010)	Household % Forecast (2016/2011)
Lamar, AL	15,717	15,899	14,564	14,604	13,900	0.27	-4.82	5,994	6,466	6,103	6,093	5,900	-0.16	-3.17
Lauderdale, AL	79,671	87,966	92,709	93,516	95,692	0.87	2.33	30,700	36,088	38,680	38,868	39,862	0.49	2.56
Lawrence, AL	31,545	34,874	34,339	34,544	34,240	0.60	-0.88	11,485	13,565	13,654	13,682	13,531	0.21	-1.10
Lee, AL	87,382	115,291	140,247	141,974	154,052	1.23	8.51	33,088	45,784	55,682	56,137	61,022	0.82	8.70
Limestone, AL	54,081	65,597	82,782	84,323	92,903	1.86	10.18	19,750	24,682	31,446	31,927	35,013	1.53	9.67
Lowndes, AL	12,652	13,465	11,299	11,229	10,083	-0.62	-10.21	4,073	4,906	4,352	4,309	4,025	-0.99	-6.59
Macon, AL	24,898	24,074	21,452	21,402	19,986	-0.23	-6.62	8,509	8,938	8,499	8,444	9,158	-0.65	8.46
Madison, AL	238,996	276,783	334,811	339,344	367,898	1.35	8.41	91,361	109,961	134,700	136,013	146,572	0.97	7.76
Marengo, AL	23,021	22,468	21,027	21,097	20,292	0.33	-3.82	8,084	8,739	8,535	8,527	8,340	-0.09	-2.19
Marion, AL	29,858	31,226	30,776	30,850	30,475	0.24	-1.22	11,464	12,702	12,651	12,629	12,778	-0.17	1.18
Marshall, AL	70,834	82,225	93,019	94,084	99,561	1.14	5.82	27,707	32,545	35,810	36,087	36,993	0.77	2.51
Mobile, AL	378,741	399,841	412,992	411,036	422,494	-0.47	2.79	137,402	150,179	158,435	159,137	162,365	0.44	2.03
Monroe, AL	23,965	24,318	23,068	23,082	22,327	0.06	-3.27	8,310	9,381	9,214	9,182	9,054	-0.35	-1.39
Montgomery, AL	209,124	223,514	229,363	230,087	231,746	0.32	0.72	77,011	86,068	89,981	89,912	95,223	-0.08	5.91
Morgan, AL	100,039	111,005	119,490	120,590	124,638	0.92	3.36	37,683	43,582	47,030	47,276	48,383	0.52	2.34
Perry, AL	12,768	11,868	10,591	10,645	10,003	0.51	-6.03	4,167	4,335	3,947	3,950	3,881	0.08	-1.75
Pickens, AL	20,704	20,949	19,746	19,838	19,186	0.47	-3.29	7,671	8,086	8,012	8,015	7,909	0.04	-1.32
Pike, AL	27,664	29,672	32,899	33,132	34,596	0.71	4.42	10,295	11,959	13,210	13,248	14,035	0.29	5.94
Randolph, AL	19,886	22,382	22,913	23,079	23,274	0.72	0.84	7,542	8,643	9,164	9,192	9,470	0.31	3.02
Russell, AL	46,647	49,557	52,947	53,579	55,183	1.19	2.99	17,392	19,657	21,229	21,397	21,782	0.79	1.80
St. Clair, AL	50,010	64,737	83,593	84,969	94,205	1.65	10.87	17,577	24,143	31,624	32,028	35,224	1.28	9.98
Shelby, AL	99,311	143,094	195,085	197,418	222,203	1.20	12.55	35,812	54,555	74,072	74,696	82,292	0.84	10.17
Sumter, AL	16,179	14,801	13,763	13,726	13,105	-0.27	-4.52	5,567	5,709	5,629	5,589	5,593	-0.71	0.07
Talladega, AL	74,117	80,313	82,291	82,686	83,320	0.48	0.77	26,527	30,670	31,890	31,923	33,384	0.10	4.58
Tallapoosa, AL	38,850	41,492	41,616	42,063	42,128	1.07	0.15	14,708	16,663	16,985	17,095	17,168	0.65	0.43
Tuscaloosa, AL	150,650	164,830	194,656	196,472	210,548	0.93	7.16	54,957	64,500	76,141	76,582	83,587	0.58	9.15
Walker, AL	67,646	70,677	67,023	67,630	65,881	0.91	-2.59	25,603	28,349	26,571	26,707	25,624	0.51	-4.06
Washington, AL	16,697	18,097	17,581	17,644	17,320	0.36	-1.84	5,732	6,705	6,758	6,756	6,681	-0.03	-1.11
Wilcox, AL	13,569	13,181	11,670	11,659	10,855	-0.09	-6.90	4,407	4,775	4,484	4,461	4,387	-0.51	-1.66
Winston, AL	22,033	24,826	24,484	24,652	24,445	0.69	-0.84	8,502	10,100	10,163	10,192	10,119	0.29	-0.72

Wyoming

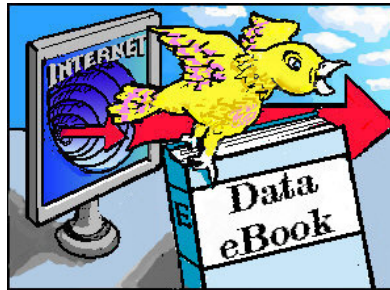

Reports in this Geography

- Population Report
- Household and Income Report
- Miscellany Report
- Trend Report

County - Wyoming - Population Report

County Name	Population (1/1/2011)	Population Density	Population, Median Age	Population, Male	Population, Female	Population, Urban	Population, Rural	White Population, Alone	Black Population, Alone	Asian Population, Alone	American Indian and Alaska Native Population, Alone	Other Race Population, Alone	Two or More Races Population	Hispanic Population	White Non-Hispanic Population
Albany, WY	36,883	8.6	25.9	18,954	17,929	32,397	4,486	33,299	441	1,011	262	853	1,017	3,291	31,288
Big Horn, WY	11,871	3.8	41.8	6,021	5,850	0	11,871	11,217	26	41	102	336	149	1,012	10,574
Campbell, WY	47,743	9.9	32.7	24,587	23,156	27,817	19,926	44,529	163	270	557	1,192	1,032	3,711	42,272
Carbon, WY	16,077	2.0	39.0	8,457	7,620	9,382	6,695	14,320	119	118	162	985	373	2,743	12,608
Converse, WY	14,109	3.3	39.6	7,190	6,919	6,308	7,801	13,433	46	48	106	234	242	891	12,786
Crook, WY	7,187	2.5	43.3	3,613	3,574	0	7,187	6,985	14	11	48	42	87	146	6,873
Fremont, WY	40,880	4.5	38.7	20,592	20,288	19,230	21,650	30,327	101	163	8,709	398	1,182	2,327	29,097
Goshen, WY	13,466	6.1	45.2	6,782	6,684	7,579	5,887	12,748	81	52	109	307	169	1,324	11,788
Hot Springs, WY	4,925	2.5	48.4	2,424	2,501	3,440	1,485	4,718	12	23	71	26	75	109	4,654
Johnson, WY	8,727	2.1	44.5	4,437	4,290	4,294	4,433	8,418	14	38	95	62	100	283	8,217
Laramie, WY	93,153	34.7	36.5	46,950	46,203	73,804	19,349	82,567	2,335	1,077	898	3,341	2,935	12,312	75,252
Lincoln, WY	18,401	4.5	39.2	9,613	8,788	3,028	15,373	17,579	33	61	148	350	230	803	17,064
Natrona, WY	76,899	14.4	36.6	38,578	38,321	64,460	12,439	71,408	688	534	800	1,572	1,897	5,378	68,101
Niobrara, WY	2,503	1.0	47.3	1,129	1,374	0	2,503	2,415	5	9	21	13	40	53	2,383
Park, WY	28,660	4.1	44.2	14,313	14,347	15,781	12,879	27,404	57	185	169	384	461	1,403	26,402
Platte, WY	8,725	4.2	46.9	4,341	4,384	3,526	5,199	8,331	29	36	38	161	130	596	7,933
Sheridan, WY	29,742	11.8	42.4	14,843	14,899	18,545	11,197	28,389	110	208	368	203	464	1,044	27,638
Sublette, WY	10,558	2.2	39.1	5,382	5,176	0	10,558	9,858	33	51	92	375	149	732	9,445
Sweetwater, WY	44,806	4.3	33.2	23,063	21,743	40,277	4,529	39,744	457	368	435	2,725	1,077	6,875	35,504
Teton, WY	21,416	5.4	36.2	11,316	10,100	11,923	9,493	19,008	50	239	113	1,643	363	3,282	16,801
Uinta, WY	21,466	10.3	34.5	11,015	10,451	12,392	9,074	19,874	55	95	170	828	444	1,906	18,875
Washakie, WY	8,680	3.9	43.0	4,367	4,313	5,740	2,940	7,943	22	48	94	361	212	1,195	7,131
Weston, WY	7,328	3.1	43.1	3,806	3,522	3,206	4,122	7,000	21	23	93	64	127	223	6,854

County - Wyoming - Household and Income Report

County Name	Households (1/1/2011)	Families	Household, Average Size	Householder, Median Age	Housing, Units	Housing, Owner Occupied	Housing, Renter Occupied	Housing, Median Rent (\$)	Housing, Median Value Owner Households (\$)	Households, Median Vehicles	Household Income, Total (\$)	Household Income, Median (\$)	Household Income, Average (\$)
Albany, WY	15,830	7,942	2.16	35.6	18,173	8,227	7,603	591	184,381	2.4	965,224,462	47,181	60,974
Big Horn, WY	4,602	3,316	2.52	53.4	5,453	3,439	1,163	341	108,502	2.8	288,483,004	50,984	62,686
Campbell, WY	17,618	13,225	2.69	45.8	19,473	13,802	3,816	660	197,074	2.8	1,614,451,340	86,651	91,636
Carbon, WY	6,417	4,444	2.34	50.4	8,694	4,638	1,779	456	119,399	2.6	435,003,656	57,397	67,789
Converse, WY	5,739	3,951	2.44	49.8	6,498	4,123	1,616	463	157,190	2.6	411,636,169	63,180	71,726
Crook, WY	2,943	2,113	2.41	52.9	3,646	2,237	706	474	147,623	2.9	186,940,278	55,704	63,520
Fremont, WY	15,615	10,452	2.56	52.3	18,051	11,365	4,250	404	147,484	2.5	1,013,330,508	49,883	64,895
Goshen, WY	5,356	3,266	2.42	54.8	6,043	3,806	1,550	381	119,139	2.4	294,602,469	46,150	55,004
Hot Springs, WY	2,217	1,418	2.15	57.6	2,631	1,451	766	412	105,546	2.4	140,607,015	52,100	63,422
Johnson, WY	3,819	2,369	2.26	55.6	4,621	2,805	1,014	570	193,750	2.4	241,948,773	49,094	63,354
Laramie, WY	37,810	25,254	2.41	48.6	40,818	26,253	11,557	573	165,980	2.4	2,642,707,504	58,992	69,894
Lincoln, WY	6,915	5,145	2.65	50.6	9,087	5,268	1,647	631	192,081	2.6	496,663,437	64,017	71,824
Natrona, WY	30,939	20,282	2.43	49.2	34,264	21,474	9,465	525	163,653	2.4	2,205,867,422	58,834	71,297
Niobrara, WY	1,068	684	2.24	52.9	1,348	729	339	315	109,473	2.8	72,780,980	53,799	68,147
Park, WY	11,980	7,907	2.31	52.7	13,724	8,306	3,674	486	174,936	2.5	753,757,159	50,181	62,918
Platte, WY	3,831	2,396	2.25	56.0	4,694	2,890	941	420	115,419	2.5	227,596,684	46,056	59,409
Sheridan, WY	12,523	7,473	2.31	51.7	14,164	8,442	4,081	562	208,362	2.5	817,730,566	52,485	65,298
Sublette, WY	3,990	2,802	2.63	51.3	5,930	3,021	969	750	267,048	2.8	364,708,738	82,480	91,406
Sweetwater, WY	16,695	12,047	2.64	46.8	19,045	12,525	4,170	651	157,467	2.7	1,435,775,033	75,577	86,000
Teton, WY	8,949	4,767	2.38	47.2	12,947	5,302	3,647	886	712,975	2.4	838,712,096	78,729	93,721
Uinta, WY	7,728	5,722	2.73	48.2	8,816	5,923	1,805	422	160,870	2.8	574,789,350	66,389	74,378
Washakie, WY	3,525	2,333	2.40	52.1	3,879	2,559	966	380	130,034	2.6	273,713,401	55,441	77,649
Weston, WY	3,045	2,160	2.30	50.8	3,578	2,342	703	385	109,459	2.7	213,821,050	61,589	70,220

County - Wyoming - Miscellany Report

County Name	Population (1/1/2011)	Households (1/1/2011)	Total Retail Sales (including Food Services) (\$000)	Average annual expenditures (\$000)	Employees, Total (by Place of Work)	Establishments, Total (by Place of Work)	EASI Quality of Life Index (US Avg=100)	EASI Total Crime Index (US Avg=100; A=High)	EASI Weather Index (US Avg=100)
Albany, WY	36,883	15,830	584,055	781,021.0	10,667	1,074	91	108	72
Big Horn, WY	11,871	4,602	77,392	239,809.9	2,878	323	57	163	50
Campbell, WY	47,743	17,618	718,532	1,097,551.9	25,680	1,505	67	81	43
Carbon, WY	16,077	6,417	310,440	345,774.8	3,144	354	73	162	72
Converse, WY	14,109	5,739	141,105	315,578.9	4,076	451	68	151	50
Crook, WY	7,187	2,943	60,653	154,367.4	1,591	227	60	161	43
Fremont, WY	40,880	15,615	577,000	815,612.7	14,441	1,582	83	126	50
Goshen, WY	13,466	5,356	114,823	263,925.3	3,024	335	72	168	72
Hot Springs, WY	4,925	2,217	42,058	111,487.3	1,873	211	78	145	50
Johnson, WY	8,727	3,819	77,547	200,952.6	2,108	342	59	162	43
Laramie, WY	93,153	37,810	1,986,451	2,042,958.5	33,925	2,713	105	63	72
Lincoln, WY	18,401	6,915	187,504	382,764.6	5,170	713	67	134	50
Natrona, WY	76,899	30,939	1,325,459	1,683,273.9	37,472	3,016	94	94	50
Niobrara, WY	2,503	1,068	25,505	57,061.1	433	87	54	186	50
Park, WY	28,660	11,980	458,820	623,146.6	10,903	1,235	79	141	50
Platte, WY	8,725	3,831	113,420	193,834.6	2,617	338	86	158	72
Sheridan, WY	29,742	12,523	477,277	654,720.6	11,454	1,278	82	134	50
Sublette, WY	10,558	3,990	68,361	245,189.4	3,529	520	62	104	50
Sweetwater, WY	44,806	16,695	819,835	982,992.2	15,655	1,381	71	75	50
Teton, WY	21,416	8,949	659,567	538,692.4	17,829	1,827	94	125	50
Uinta, WY	21,466	7,728	415,459	438,185.9	9,577	677	74	111	50
Washakie, WY	8,680	3,525	100,986	190,609.2	3,380	393	72	138	50
Weston, WY	7,328	3,045	39,416	166,188.8	831	124	53	170	50

County - Wyoming - Trend Report

County Name	Population (4/1/1990)	Population (4/1/2000)	Population (4/1/2010)	Population (1/1/2011)	Population (1/1/2016)	Population % Growth (2011/2010)	Population % Forecast (2016/2011)	Households (4/1/1990)	Households (4/1/2000)	Households (4/1/2010)	Households (1/1/2011)	Households (1/1/2016)	Household % Growth (2011/2010)	Household % Forecast (2016/2011)
Albany, WY	30,809	32,016	36,299	36,883	38,879	1.61	5.41	12,011	13,269	15,691	15,830	17,597	0.89	11.16
Big Horn, WY	10,530	11,465	11,668	11,871	11,977	1.74	0.89	3,926	4,313	4,561	4,602	4,688	0.90	1.87
Campbell, WY	29,384	33,702	46,133	47,743	54,034	3.49	13.18	10,035	12,209	17,172	17,618	19,259	2.60	9.31
Carbon, WY	16,665	15,639	15,885	16,077	16,105	1.21	0.17	6,018	6,129	6,388	6,417	6,816	0.45	6.22
Converse, WY	11,133	12,053	13,833	14,109	14,942	2.00	5.90	4,089	4,694	5,673	5,739	6,055	1.16	5.51
Crook, WY	5,293	5,884	7,083	7,187	7,734	1.47	7.61	1,939	2,306	2,921	2,943	3,192	0.75	8.46
Fremont, WY	33,672	35,807	40,123	40,880	42,839	1.89	4.79	12,055	13,546	15,455	15,615	16,364	1.04	4.80
Goshen, WY	12,373	12,537	13,249	13,466	13,761	1.64	2.19	4,815	5,061	5,311	5,356	5,530	0.85	3.25
Hot Springs, WY	4,816	4,882	4,812	4,925	4,894	2.35	-0.63	1,973	2,108	2,185	2,217	2,247	1.46	1.35
Johnson, WY	6,147	7,074	8,569	8,727	9,410	1.84	7.83	2,405	2,958	3,782	3,819	4,134	0.98	8.25
Laramie, WY	73,162	81,609	91,738	93,153	97,387	1.54	4.55	28,304	31,928	37,576	37,810	40,917	0.62	8.22
Lincoln, WY	12,626	14,569	18,106	18,401	19,994	1.63	8.66	4,130	5,265	6,861	6,915	7,496	0.79	8.40
Natrona, WY	61,241	66,531	75,450	76,899	80,978	1.92	5.30	23,758	26,820	30,616	30,939	32,429	1.06	4.82
Niobrara, WY	2,499	2,407	2,484	2,503	2,517	0.76	0.56	1,020	1,011	1,069	1,068	1,122	-0.09	5.06
Park, WY	23,179	25,782	28,205	28,660	29,708	1.61	3.66	8,811	10,309	11,885	11,980	12,773	0.80	6.62
Platte, WY	8,150	8,808	8,667	8,725	8,572	0.67	-1.75	3,207	3,625	3,838	3,831	3,905	-0.18	1.93
Sheridan, WY	23,574	26,561	29,116	29,742	30,953	2.15	4.07	9,422	11,168	12,360	12,523	12,985	1.32	3.69
Sublette, WY	4,851	5,933	10,247	10,558	12,646	3.04	19.78	1,841	2,376	3,906	3,990	4,570	2.15	14.54
Sweetwater, WY	38,835	37,615	43,806	44,806	47,689	2.28	6.43	13,604	14,104	16,475	16,695	17,485	1.34	4.73
Teton, WY	11,168	18,230	21,294	21,416	22,832	0.57	6.61	4,599	7,680	8,973	8,949	9,451	-0.27	5.61
Uinta, WY	18,710	19,741	21,118	21,466	22,045	1.65	2.70	5,855	6,823	7,668	7,728	8,045	0.78	4.10
Washakie, WY	8,393	8,291	8,533	8,680	8,784	1.72	1.20	3,037	3,279	3,492	3,525	3,607	0.95	2.33
Weston, WY	7,726	6,642	7,208	7,328	7,560	1.66	3.17	2,923	2,624	3,021	3,045	3,281	0.79	7.75

EASI Product Offerings

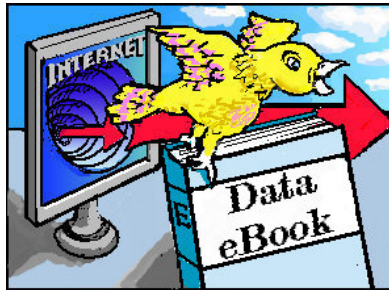

Contents

- Desktop Data and Software Products
- Database Products
- Demographic eBook Products
- Internet Products
- EASIDemographicsOnDemand.com

Desktop Data and Software Products

Easy Analytic Software, Inc. Product Descriptions (2011)

For more information:

- Call: 1-800-HOW-EASI (469-3279)
- Email: info@easidemographics.com
- Visit: www.easidemographics.com

OVERVIEW: Includes Street Wizard Desktop Mapping Software.

The Right Site® Software + Data Solutions

Executive Edition	\$625	40+ Variables
Professional Editions		
Market Analysis	\$1,000	500+ Variables
Site Analysis	\$2,000	500+ Variables
Market/Site Analysis	\$2,500	500+ Variables
Advanced Editions		
Market Analysis	\$4,000	1400+ Variables
Site Analysis	\$7,500	1400+ Variables
Market/Site Analysis	\$9,500	1400+ Variables

Note:

1. Market Analysis products contain data for the following geographies:
 - ZIP Codes, Cities, Counties, CBSAs, States, US
2. Site Analysis products contain data for the following geographies:
 - Block Groups, Census Tracts, Counties, CBSAs, States, US
3. Executive products contain data for the following geographies:
 - Block Groups, Census Tracts, ZIP Codes, Cities, Counties, CBSAs, States, US

Database Products

Easy Analytic Software, Inc. Product Descriptions (2011)

For more information:

- Call: 1-800-HOW-EASI (469-3279)
- Email: info@easidemographics.com
- Visit: www.easidemographics.com

OVERVIEW: Available in DBF and CSV formats.

EASI Database Products

EASI ZIP Plus 4	\$1,250
Conversion File	

EASI Master Database Editions

Market Analysis	\$4,000	1800+ Variables
Site Analysis	\$7,500	1800+ Variables
Market/Site Analysis	\$9,500	1800+ Variables

Note:

1. Market Analysis products contain data for the following geographies:
 - ZIP Codes, Cities, Counties, CBSAs, States, US
2. Site Analysis products contain data for the following geographies:
 - Block Groups, Census Tracts, Counties, CBSAs, States, US
3. Executive products contain data for the following geographies:
 - Block Groups, Census Tracts, ZIP Codes, Cities, Counties, CBSAs, States, US

Demographic eBook Products

Easy Analytic Software, Inc. Product Descriptions (2011)

For more information:

- Call: 1-800-HOW-EASI (469-3279)
- Email: info@easidemographics.com
- Visit: www.easidemographics.com

OVERVIEW: PDF collection of Executive Edition Reports.

EASI Demographic eBook Products

eBook Executive	\$29	40+ Variables
eBook Executive Plus	\$79	40+ Variables

Note:

1. EASI Executive Edition products contain data for the following geographies:
 - Counties, CBSAs, States, US
2. EASI Executive Plus Edition products contain data for the following geographies:
 - ZIP Codes, Cities, Counties, CBSAs, States, US

Internet Products

Easy Analytic Software, Inc. Product Descriptions (2011)

For more information:

- Call: 1-800-HOW-EASI (469-3279)
- Email: info@easidemographics.com
- Visit: www.easidemographics.com

OVERVIEW: Internet access to The Right Site data and software.

EASI Internet and Enterprise Licenses

Internet Executive	\$250	40+ Variables
Internet Professional	\$625	500+ Variables
Internet Advanced	\$2,500	1400+ Variables
Enterprise and Dissemination	\$10,000-\$95,000	1400+ Variables

EASIDemographicsOnDemand.com

Easy Analytic Software, Inc.
EASIDemographicsOnDemand.com

For more information:

- Call: 1-800-HOW-EASI (469-3279)
- Email: info@EASIDemographicsOnDemand.com
- Visit: www.EASIDemographicsOnDemand.com

OVERVIEW: Pay for only what you need, one report at time. Delivered immediately 24/7! Available for Block Groups, Census Tracts, Cities, ZIP Codes, Counties, CBSAs, States, US.

EASIDemographicsOnDemand.com: On Demand Reports

3 Ring Studies

Executive	\$20	40+ Variables
Professional	\$40	350+ Variables
Advanced	\$80	1400+ Variables

Single Ring Studies

Executive	\$15	40+ Variables
Professional	\$30	350+ Variables
Advanced	\$60	1400+ Variables

Trend Studies

Executive	\$15	40+ Variables
Professional	\$30	350+ Variables
Advanced	\$60	1400+ Variables

Quick Reports

Executive	\$10	40+ Variables
Professional	\$20	350+ Variables
Advanced	\$40	1400+ Variables